

FILED *[Signature]*  
RECEIVED

OCT 13 1969

COUNTY SURVEYOR  
DOUGLAS COUNTY, ORE.

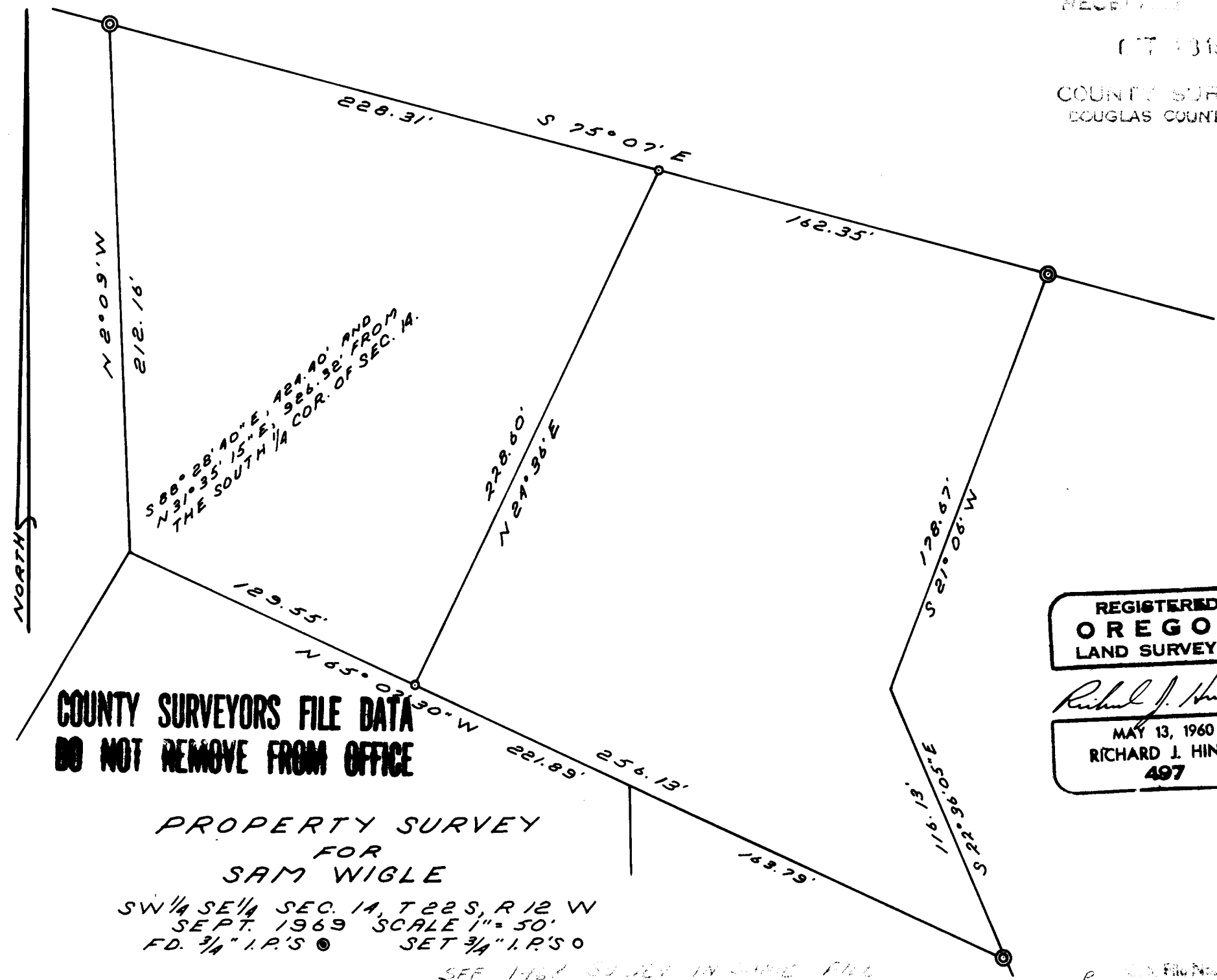

**COUNTY SURVEYORS FILE DATA  
DO NOT REMOVE FROM OFFICE**

REGISTERED  
**OREGON**  
LAND SURVEYOR

*Richard J. Hintz*

MAY 13, 1960  
RICHARD J. HINTZ  
497

PROPERTY SURVEY  
FOR  
SAM WIGLE  
SW  $1/4$  SE  $1/4$  SEC. 14, T22S, R12W  
SEPT. 1969 SCALE 1" = 50'  
FD.  $3/4$ " I.P.'S  $\odot$  SET  $3/4$ " I.P.'S  $\circ$

SEE 1967 SURVEY IN SAME FILE