

**COUNTY SURVEYORS FILE DATA
DO NOT REMOVE FROM OFFICE**

FILED *[Signature]*
RECEIVED

JUN 11 1968

**PROPERTY SURVEY
FOR
SAM WIGLE**

COUNTY SURVEYOR
DOUGLAS COUNTY, OREGON

SW 1/4 SE 1/4 SEC. 14, T22S, R12W
MAY 1968 SCALE: 1" = 200'

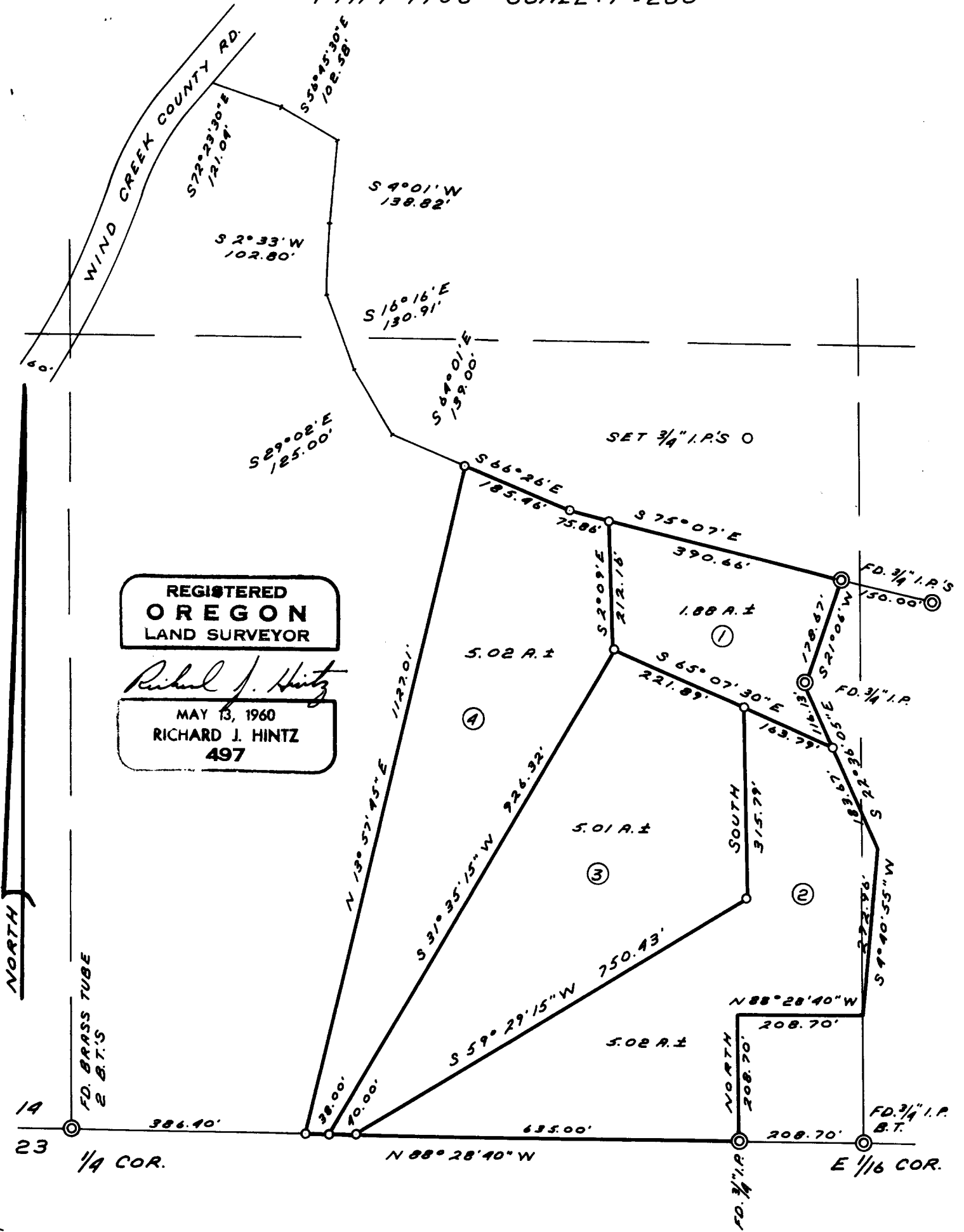

**REGISTERED
OREGON
LAND SURVEYOR**

Richard J. Hintz
MAY 13, 1960
RICHARD J. HINTZ
497

P. C. S. File No. 55/8-4