

T. 22-12-1

RETRACEMENT SURVEY, BLK. 17  
PROPERTY SURVEY, BLK. 11  
PLAT OF WINCHESTER BAY  
DOUGLAS COUNTY, OREGON

MAY 1968  
SCALE: 1" = 60'  
I.P.'S F.D. © SET 5/8" I.R.'S

COUNTY SURVEYORS FILE DATA  
BY THE SURVEYOR FROM OFFICE

REGISTERED  
OREGON  
LAND SURVEYOR

*Richard J. Hintz*

MAY 13, 1960  
RICHARD J. HINTZ  
497

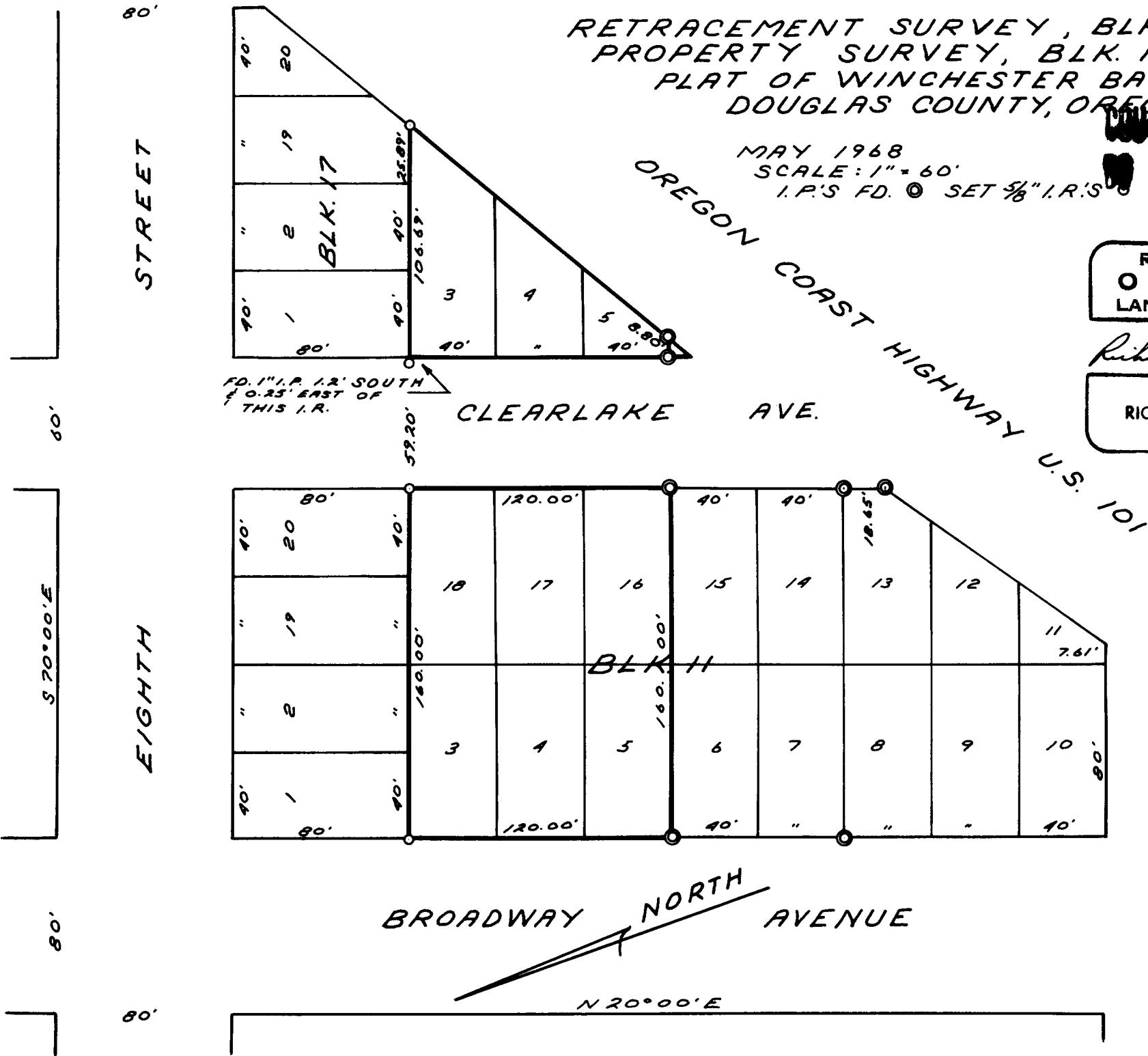

FILED  
RECEIVED

JUN 11 1968

COUNTY SURVEYOR  
DOUGLAS COUNTY, ORF.

C. S. File No. 55/8-3