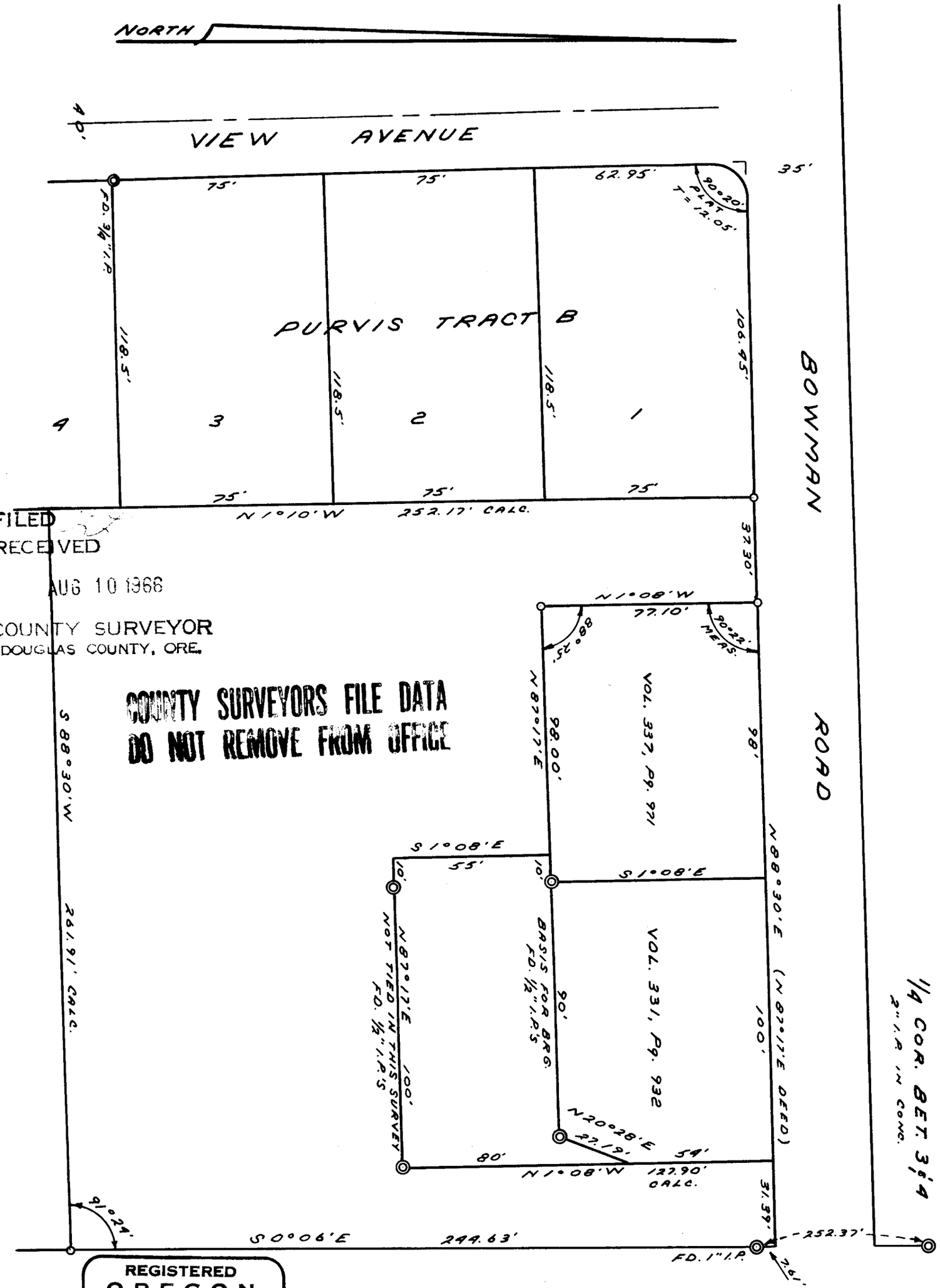


FILED
RECEIVED
AUG 10 1966
COUNTY SURVEYOR
DOUGLAS COUNTY, ORE.

COUNTY SURVEYORS FILE DATA
DO NOT REMOVE FROM OFFICE

REGISTERED
OREGON
LAND SURVEYOR

Richard J. Hintz

MAY 13, 1960
RICHARD J. HINTZ
497

# PROPERTY SURVEY
## FOR
## JOHN M. SCOTT

SE 1/4 SEC. 4, T 22S, R 12 W, W.M.

JULY, 1966 SCALE: 1" = 40'

SET 3/4" I.P.'S O

C. S. File No. 55/8-1P