

SECT. 19, T. 22 S., R. 7 W. W.M

scale 1" = 50'

Aug. 8, 1970

Parcel # 3 from C.S. File 49/105

MAP M12-39

FILED
RECEIVED

AUG 11 1970

COUNTY SURVEYOR
DOUGLAS COUNTY, OREGON



REGISTERED
OREGON
LAND SURVEYOR
Wilford N. Haines
MAY 7 1948
WILFORD N. HAINES
239

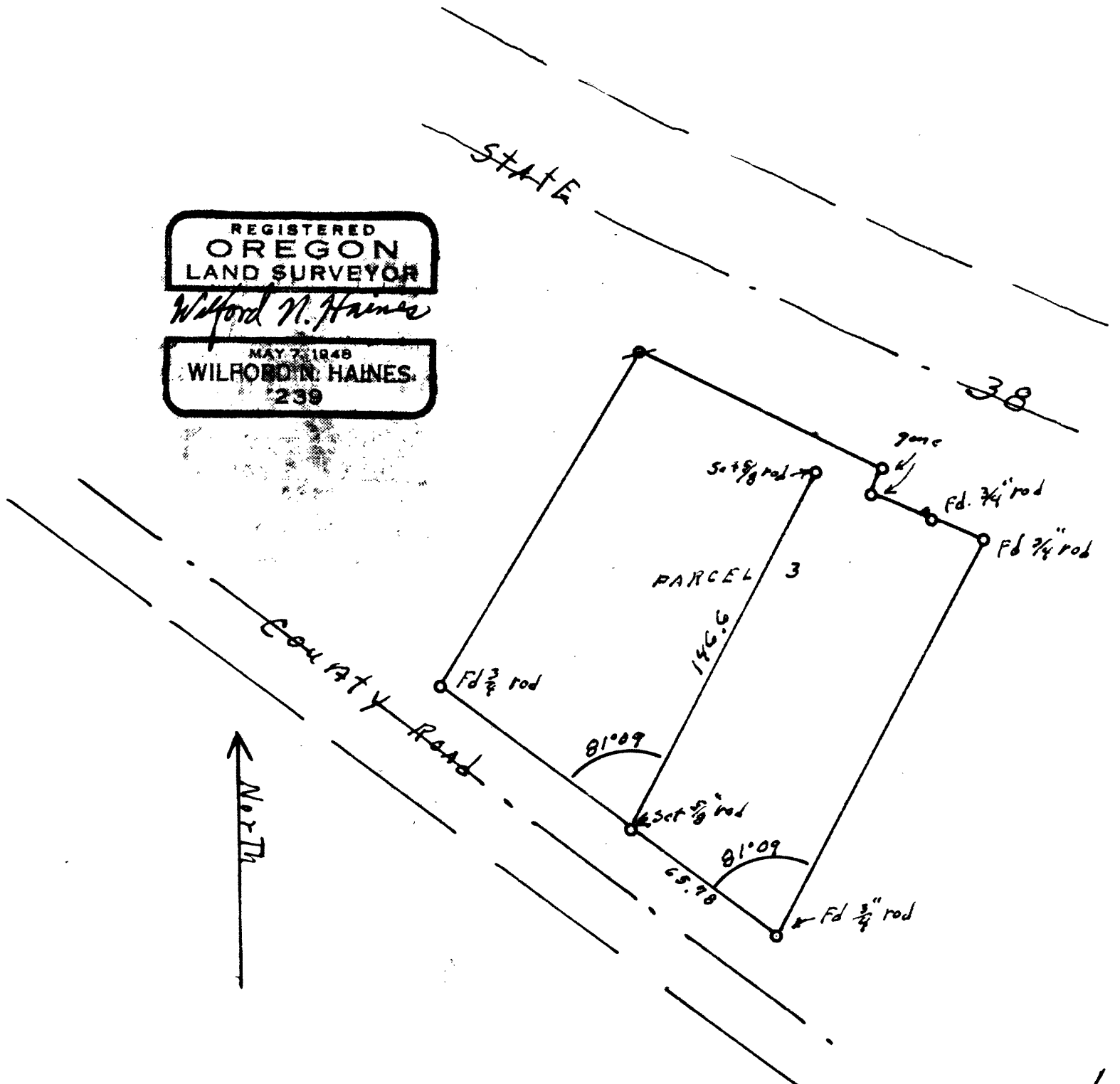

North ↑

C.S. File No. 55/5-2