

NE 1/4 SE 1/4 SECT. 10, T22S R6W W.M.

COUNTY SURVEYORS FILE DATA  
DO NOT REMOVE FROM OFFICE

1/4 Cor Sects 10 & 11  
T.22S., R.6W., W.M.  
Brass cap  
by E.S.

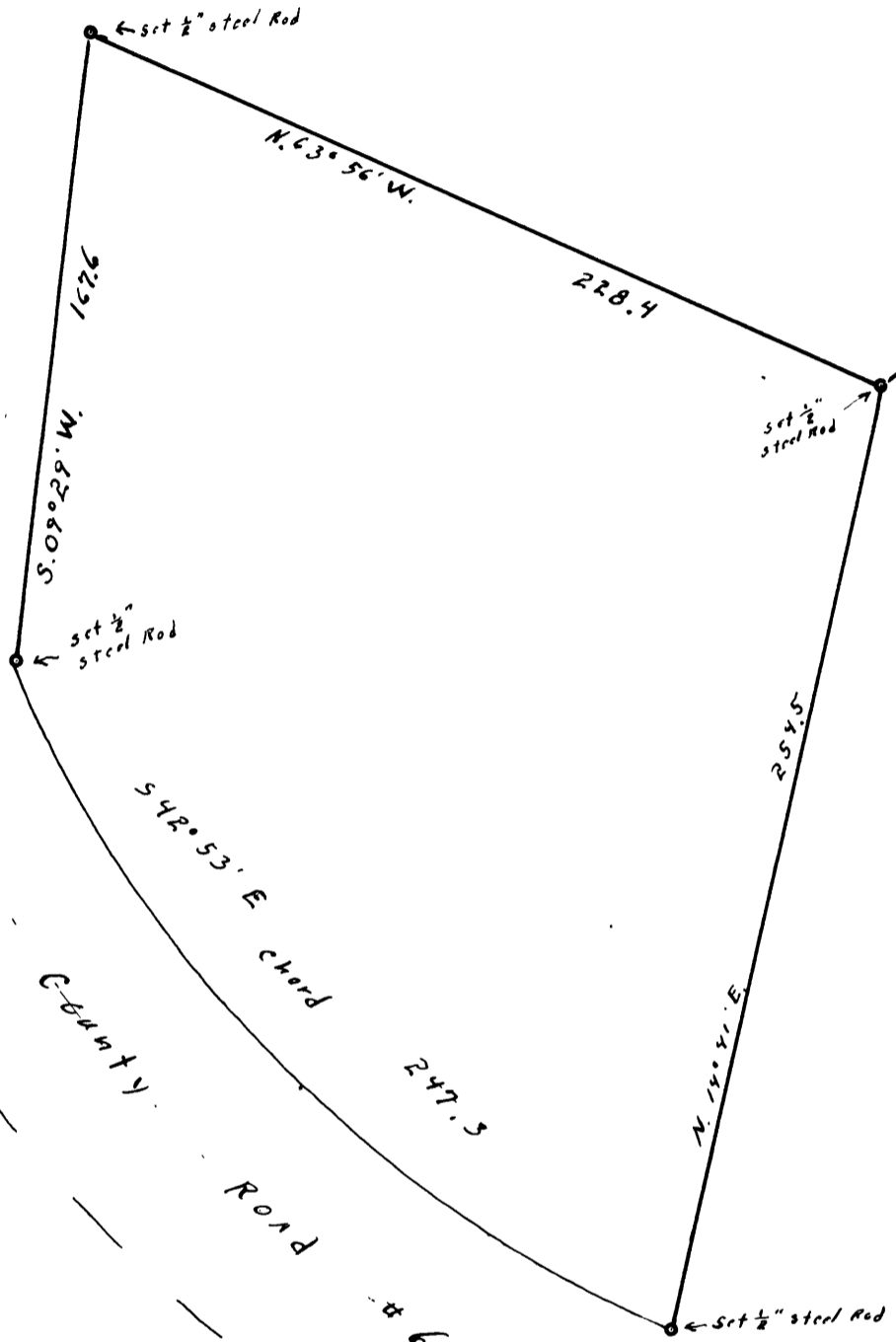

North ↑

REGISTERED  
OREGON  
LAND SURVEYOR

*Wilford N. Haines*

MAY 7, 1948  
WILFORD N. HAINES  
239

FILED *[Signature]*  
RECEIVED

JUN 24 1966

COUNTY SURVEYOR  
DOUGLAS COUNTY, ORE.

SURVEY FOR DEED DESCRIPTION

for

Jerry Swearington

DRAIN, OREG.

Scale: 1" = 50'

JUNE 1966

C. S. File No. 55/5-1