

NOTE: This Survey Based on 7/2" Iron Pipes  
as Set in Brayton Survey,  
Oct. 1960.

FILED *LL*  
RECEIVED

JUN 15 1966

COUNTY SURVEYOR  
DOUGLAS COUNTY, ORE.

REGISTERED  
**OREGON**  
LAND SURVEYOR  
*Robert W. Wade*  
OCTOBER 4, 1957  
ROBERT W. WADE  
433

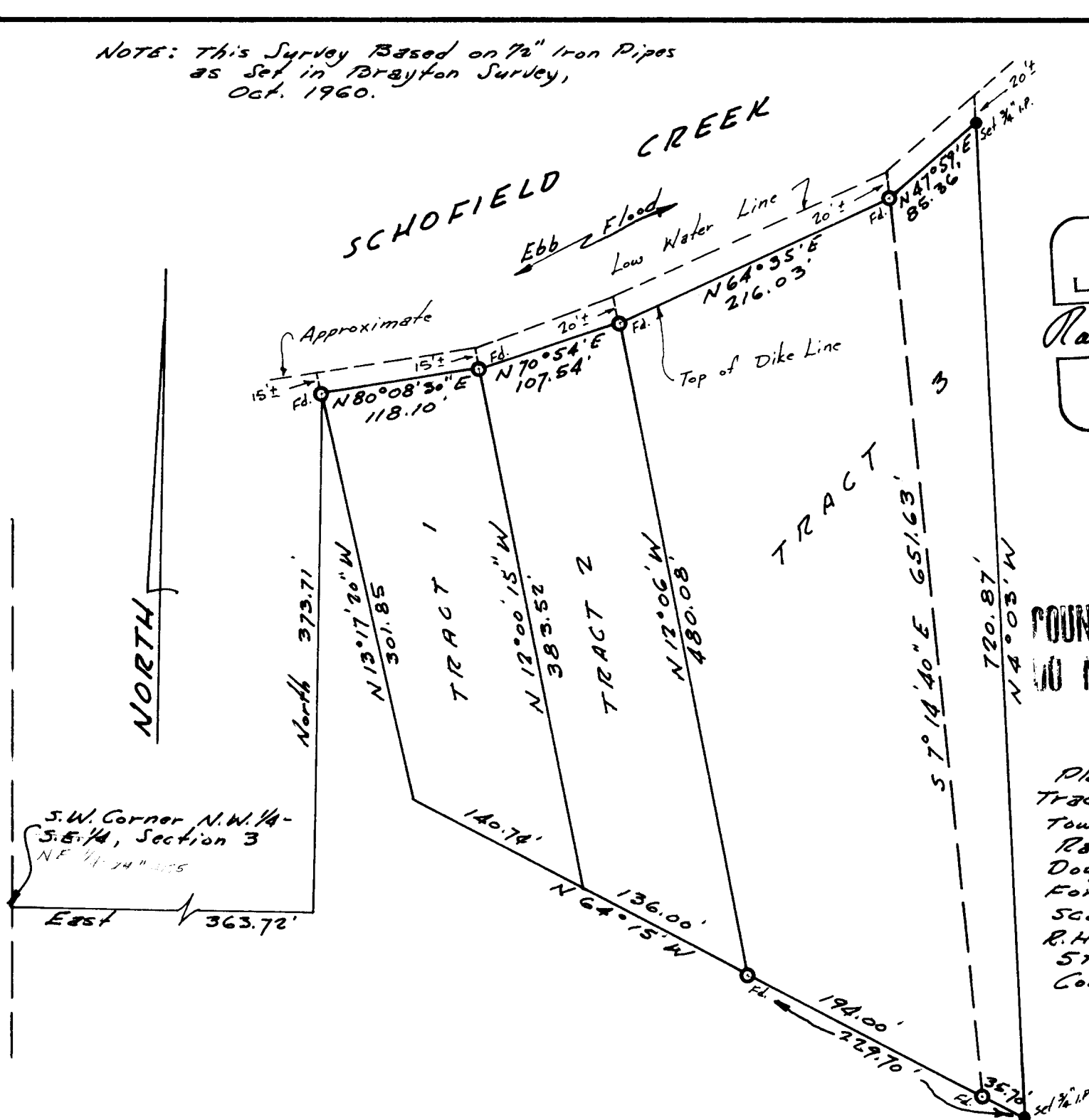

COUNTY SURVEYORS FILE DATA  
DO NOT REMOVE FROM OFFICE

PROPERTY SURVEY  
Tracts in Section 3,  
Township 22 South,  
Range 12 West, W.M.,  
Douglas County, Oregon  
For J. C. Waggoner  
Scale: 1"=100' 2-22-66  
R. H. Erichsen & Associates  
5TH. & Highland  
Coos Bay, Oregon