

SURVEYED TO ESTABLISH PROPERTY COR.  
 IN SECTION 22, TWP 27 S. R. 6 W. N. 17.  
 SURVEYED FOR GEORGE & LONELLA STRAND  
 SURVEY BY BAIGHMAN SURVEY SERVICE  
 SCREY 12-40 COUNTY SURVEYORS FILE DATA JUNE 22, 1966

DO NOT REMOVE FROM OFFICE

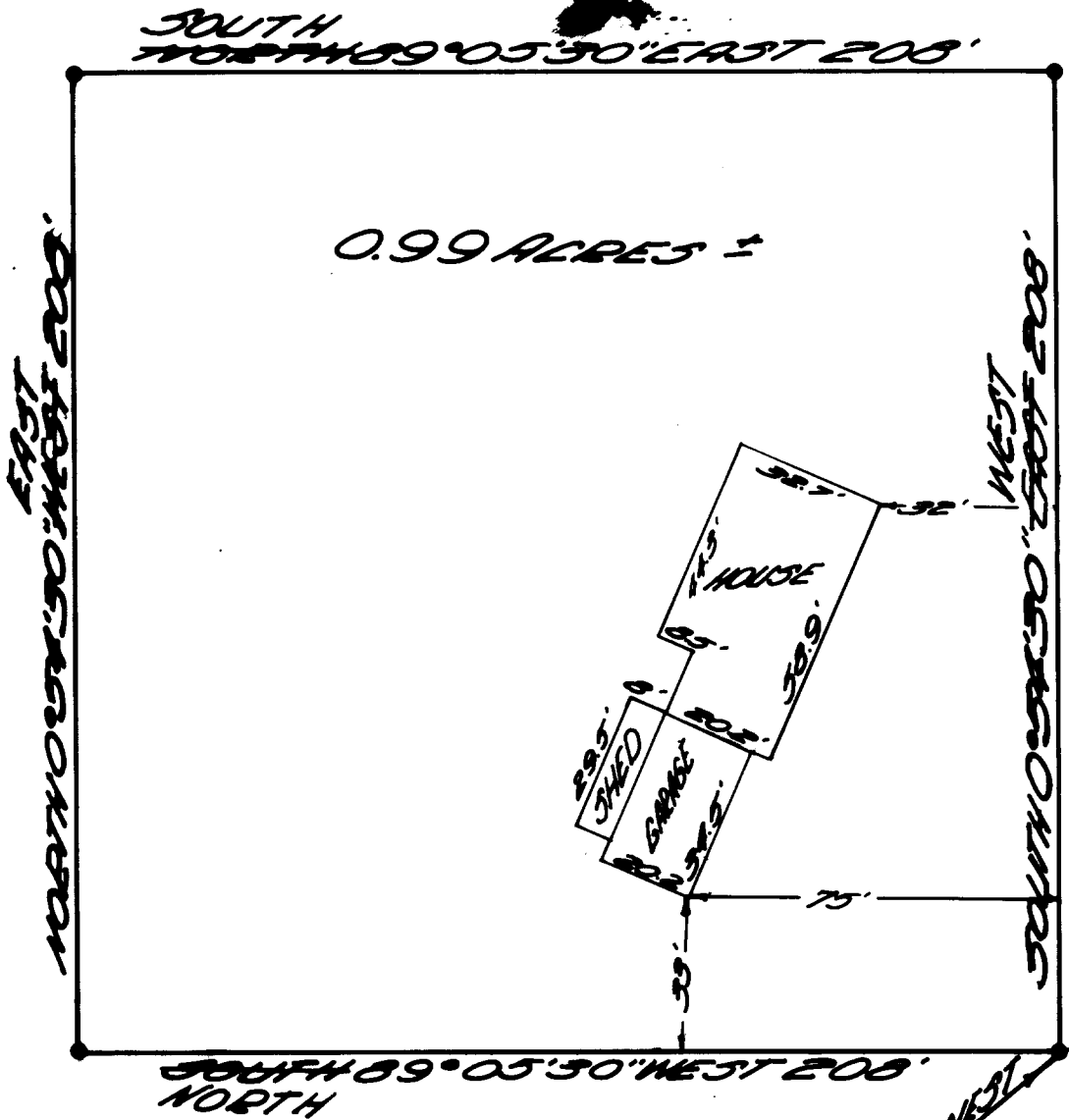

REGISTERED  
 OREGON  
 LAND SURVEYOR

*Glenn S. Baughman*

JULY 14, 1954  
 GLENN S. BAUGHMAN  
 536

CHANGED 6/29/66  
*Don Anderson*

FILED  
 RECEIVED

JUN 29 1966

COUNTY SURVEYOR  
 DOUGLAS COUNTY, ORE.

R. 27 S. R. 6 W. N. 17  
 S. 1/4 COR. SEC. 22,  
 T. 27 S. R. 6 W. N. 17

BASE OF BEARINGS  
 COUNTY ROAD NO. 5  
 AT 59124.06 TO R.  
 63424.84 TO 59° 10' 30\"/>

• SET 3/4" IRON ROD