

COUNTY SURVEYOR'S OFFICE
DOUGLAS COUNTY OREGON

SURVEY TO SET WITNESS CORNER TO
SECTIONS 1, 2, 11 & 12, T. 31 S., R. 5 W., W. M.

JAMES W. BYRON COUNTY SURVEYOR
SURVEYED JAN. 21, 1969 SCALE 1" = 200'
SURVEYED FOR DOUGLAS CO.

**COUNTY SURVEYOR'S FILE DATA
DO NOT REMOVE FROM OFFICE**

REGISTERED
OREGON
LAND SURVEYOR

James W. Byron

NOV. 6, 1953
JAMES W. BYRON
303

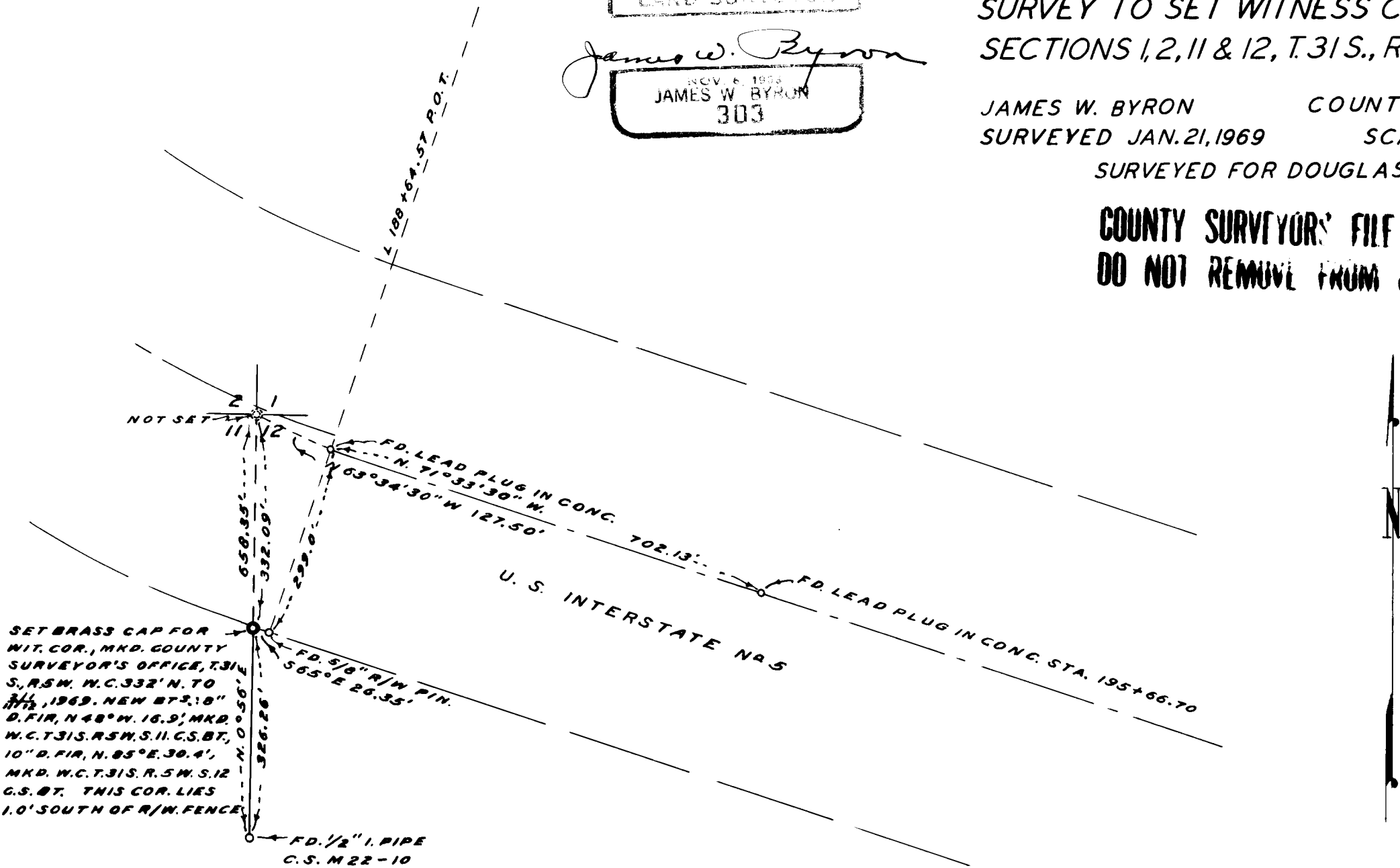

NOTE: BEARINGS
BASED ON $N 71^{\circ} 33' 30'' W.$
ALONG E HIGHWAY.

SET BRASS CAP FOR
WIT. COR., MKD. COUNTY
SURVEYOR'S OFFICE, T. 31
S., R. 5 W. W.C. 332' N. TO
3/11, 1969. NEW BT 2.18"
D. FIR, $N 48^{\circ} W. 16.9'$, MKD.
W.C. T. 31 S. R. 5 W. S. 11. C.S. BT,
10" D. FIR, $N 85^{\circ} E. 30.4'$,
MKD. W.C. T. 31 S. R. 5 W. S. 12
C.S. BT. THIS COR. LIES
1.0' SOUTH OF R/W FENCE.

1-8-19

~~1/11/19~~
~~1/12/19~~

Job
#4

Survey to Jacob's

Sec ser $\frac{2}{11/12}$

or
ser line of 11/12

To set W.4 cor.

231 S. BSW

DIETZEN NO. 385-6

C. S. File No. 54/762

(SEE FOLDER FOR MORE INFO.)

CS 54/762