

**COUNTY SURVEYORS FILE DATA
DO NOT REMOVE FROM OFFICE**

**COUNTY SURVEYOR'S OFFICE
DOUGLAS COUNTY OREGON**

**SURVEY TO MONUMENT LOT NO. 16,
"RASMUSSEN HOLE"**

JAMES W BYRON COUNTY SURVEYOR
SURVEYED DEC. 20, 1968 SCALE 1" = 100'
SURVEYED FOR THE COUNTY ROAD DEPT.

REGISTERED
OREGON
LAND SURVEYOR

James W. Byron
NOV. 6, 1954
JAMES W. BYRON
303



NOTE: BEARINGS BASED
ON THE PLAT OF
"RASMUSSEN HOLE"

DIETZGEN NO. 385-6

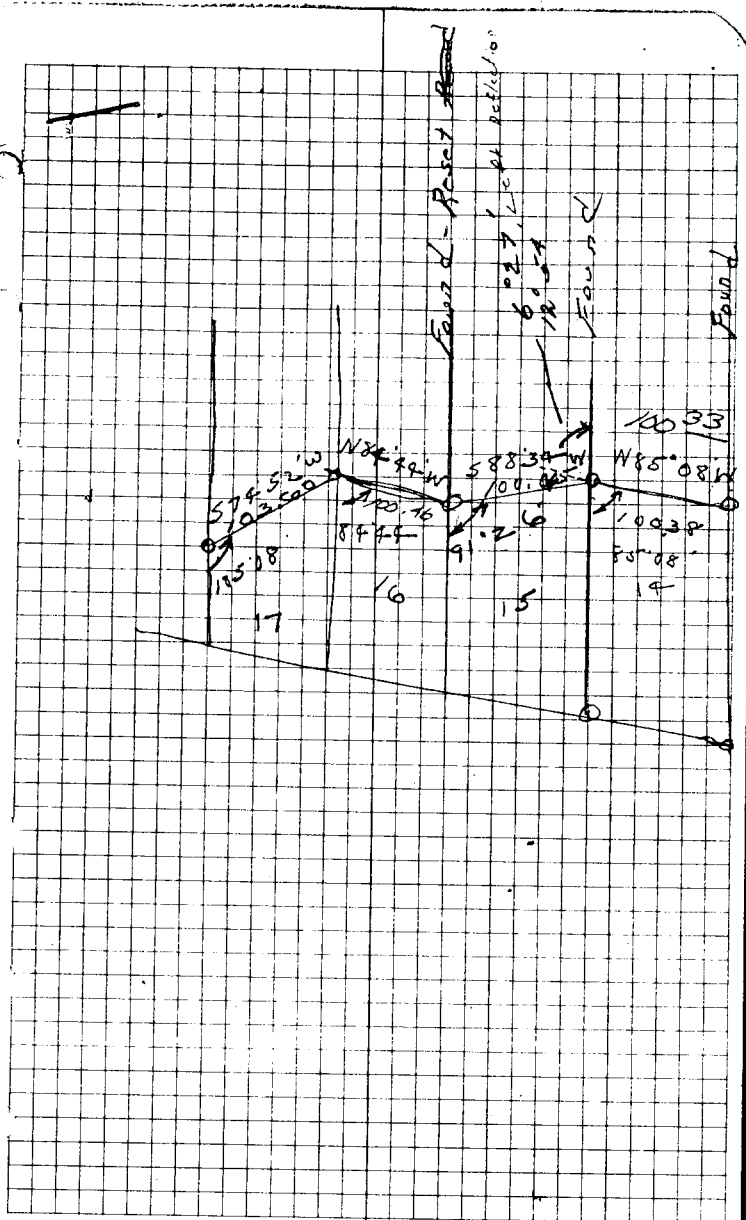

C. S. File No. 54/75 b

(SEE FOLDER FOR MORE INFO)