

1/4 Cor. between
Sections 26 & 27 [Found]

FILED
MAR 22 1968
COUNTY SURVEYOR
DOUGLAS COUNTY, OREG.

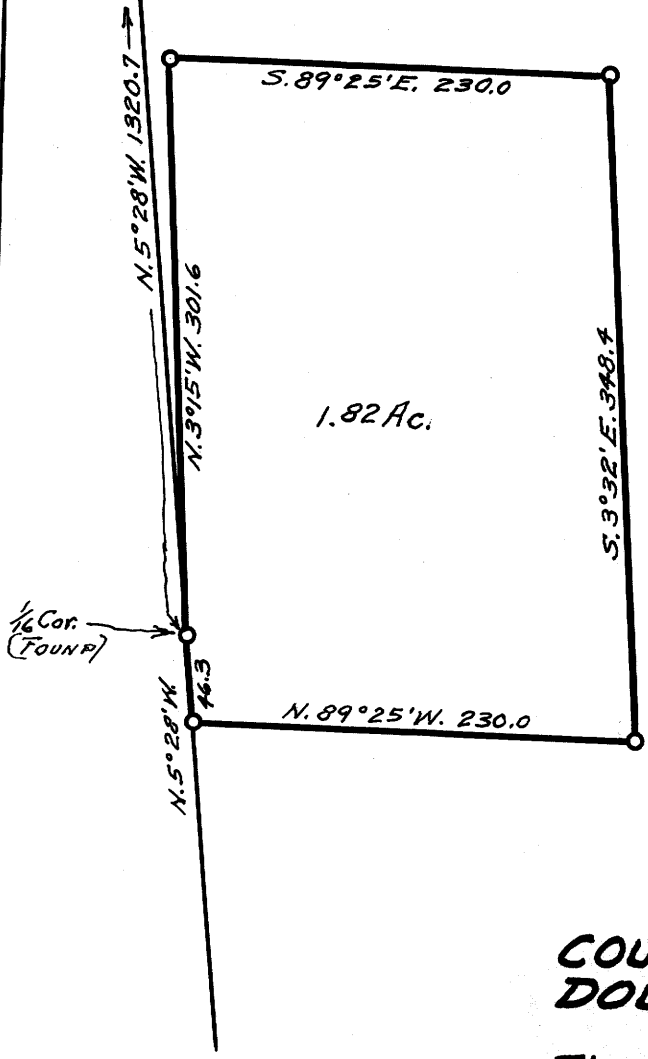

COUNTY SURVEYORS FILE MARK
DO NOT REMOVE FROM RECORD

**COUNTY SURVEYOR'S OFFICE
DOUGLAS COUNTY, OREGON.**
SURVEY FOR
Theodore Lewis in Section 26, T.32S., R.5W.
Geo. J. Wenderoth, Deputy. March 1968
Scale 1" = 100ft.

REGISTERED
OREGON
LAND SURVEYOR

Geo. J. Wenderoth

MARCH 10, 1944
George J. Wenderoth
5

C.S. File No. 54/50-5