

FILED
RECEIVED

MAR 17 1969

COUNTY SURVEYOR
DOUGLAS COUNTY, ORE.

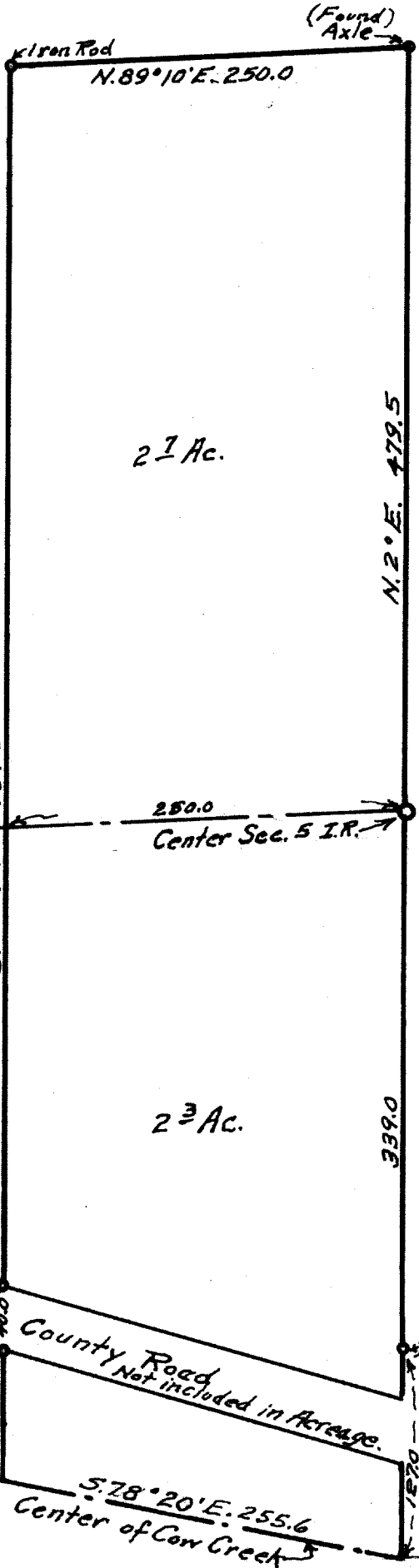
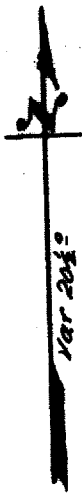

COUNTY SURVEYOR OFFICE
DO NOT REMOVE THESE OFFICE

I.P. Found
S. 89° 10' W.

250.0
Center Sec. 5 I.R.

SURVEY FOR
MRS. LEONARD SELL
IN SECTION 5 T. 32 S., R. 4 W., W.M.
Geo. J. Wenderoth, Surveyor, Mar. 12, 1969
SCALE 1"=100ft.

REGISTERED
OREGON
LAND SURVEYOR
Geo. J. Wenderoth
MARCH 10, 1944
George J. Wenderoth