

Renew  $\frac{1}{4}$  cor 55/54 T235 R5W

Fd. 2" x  $\frac{3}{4}$ " x 20" IRON BAR - No Stone - at  
fence cor. used by Dow for  $\frac{1}{4}$   
cor. - see cs. files 37-34 & 50-21

From this point The Remains of  
an old - badly decayed oak stump  
with Burl near Base would  
fit B.T. described in Ren. #17 by  
Thiel in 1885 - IRON BAR appears  
to have been set many years  
ago - possibly by B.B. Irving in 1930.

at cor. point in place I. Bar, set  
1" I.P. & Brass cap MKd. "COUNTY  
SURVEYOR'S OFFICE 1969 T235  
 $\frac{1}{4}$  55/54 R5W" and MK. new  
B.T. - a 12" 25h N. 6°W. 17°ft.  
MKd. " $\frac{1}{4}$  55 CS BT" No other  
Trees Near. Set  $\frac{3}{4}$ " I.R. S. 89°E,  
14°ft. in fence Line. Reset old  
IRON BAR alongside Brass cap.

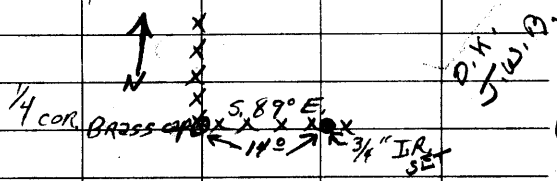

Oct 2, 1969

J.R.T.  
J.G.H.  
U.D.P.

#89 V.B. Tracy

C.S. File No. 54/16-62