

Line Date June 1, 1951 Party Worth & Pritchard

June 1st, 1951

G.H.W. + 3

OREGON STATE HIGHWAY COMMISSION
TRANSIT SHEET

Reset $\frac{14}{23}$ $\frac{14}{23}$ T&S RAW Davis

Form 23-102-2-0

State Printing Dept.

On June 1st 1951, by single proportionate measurement & closed traverse between sec. cor. of $\frac{14}{23}$ $\frac{14}{23}$ $x = 1,305,924.95$ $y = 765,103.67$ (O.M.S.) and

sec. cor. of $\frac{15}{23}$ $\frac{14}{23}$ $x = 1,300,671.65$ $y = 765,320.01$ (O.M.S.), there being no trace of original corner or B.T.s, I set a $\frac{1}{2}$ " I.P. 6' out of ground at point with coordinates $x = 1,303,305.25$ $y = 765,215.04$ from which a 15" cedar bears

S. $93^{\circ}10'$ W. (grid.) } 276.0 feet *
S. $28^{\circ}45'$ W. (mag.) }

There being no living trees available in Sec. 14 I cause a mound of large basalt quarry rock to be built with its south edge, 6" north of I.P. Said mound is 2 ft. x 2 1/2 ft. base, by 1 1/2 ft. high.

Geary & Worth, transitman
attest:
attest:

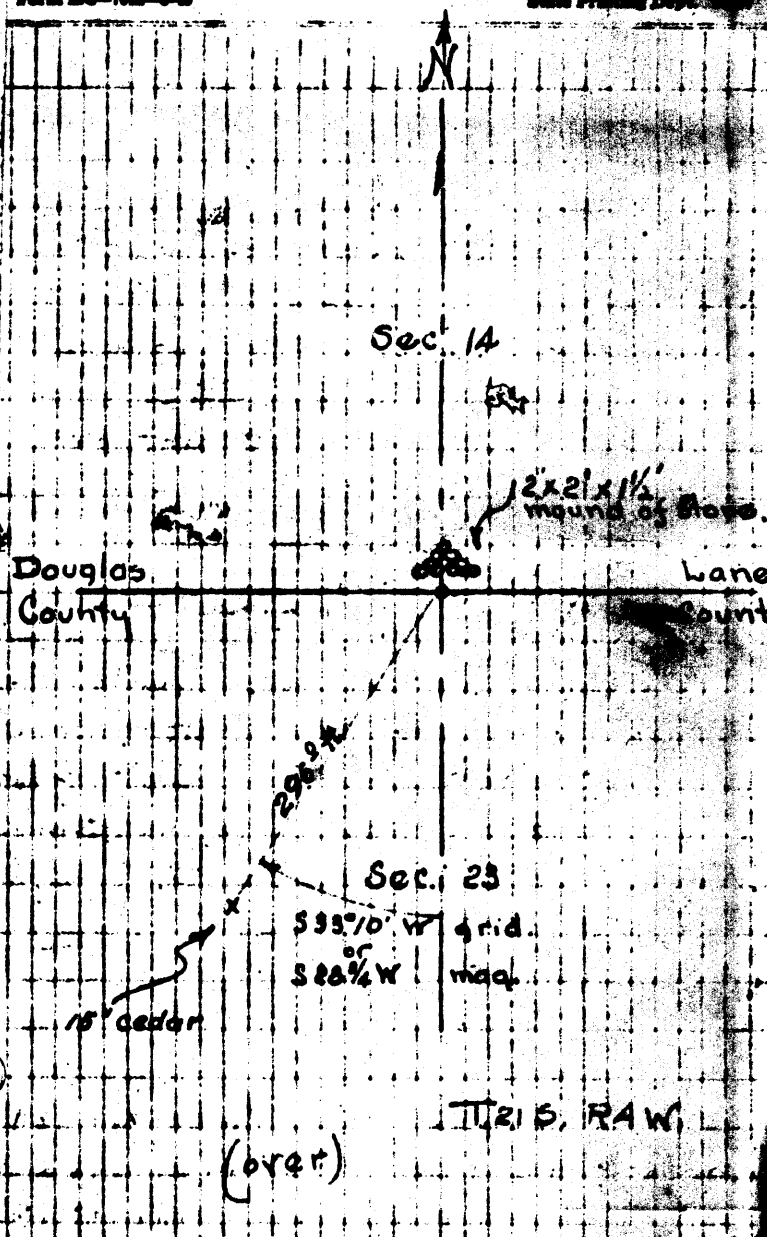

Both grid & mag. bearing should be recorded because of unusual local variation. Gordon & Gardiner report $12^{\circ}30'$ to $30^{\circ}27'$ in 172 ft dist. only 1/8 mile east of this pt.

To Line Date May 7, 1951 Party Edwards Pritchard Davis
Tie to sec. cor. $\frac{15}{23}$ $\frac{14}{23}$
Project Lane County Rice Hill Rattlesnake Butte Quarry Site Traverse.

May 7, 1951

OREGON STATE HIGHWAY COMMISSION
TRANSIT SHEET
Edwards Pritchard Davis
Form 23-102-2-0-2014

Sta.	Def. &	Bearing	Dist.		
	Found SE O.B.T. now a fir stump. original scribe marks visible at the rings.				
	on Pipe	sec cor. $\frac{15}{23}$ $\frac{14}{23}$			
	Point	16 ft $38^{\circ}45'$	$542^{\circ}33'W$ 274.51	$\left. \begin{array}{l} +5^{\circ}55' \\ 200 \\ +75^{\circ}E \end{array} \right\} \begin{array}{l} 198.91 \\ 75.6 \\ 274.51 \end{array}$	
		Right $47^{\circ}39'$	$576^{\circ}18'W$ 839.18	$\left. \begin{array}{l} 10^{\circ}55' \\ 200 \\ 10^{\circ}15' \\ 200 \\ 11^{\circ}04' \\ 200 \\ +7^{\circ}26' \\ 192.9 \end{array} \right\} \begin{array}{l} 189.20 \\ 118.00 \\ 175.41 \\ 176.28 \\ 190.29 \\ 889.18 \end{array}$	

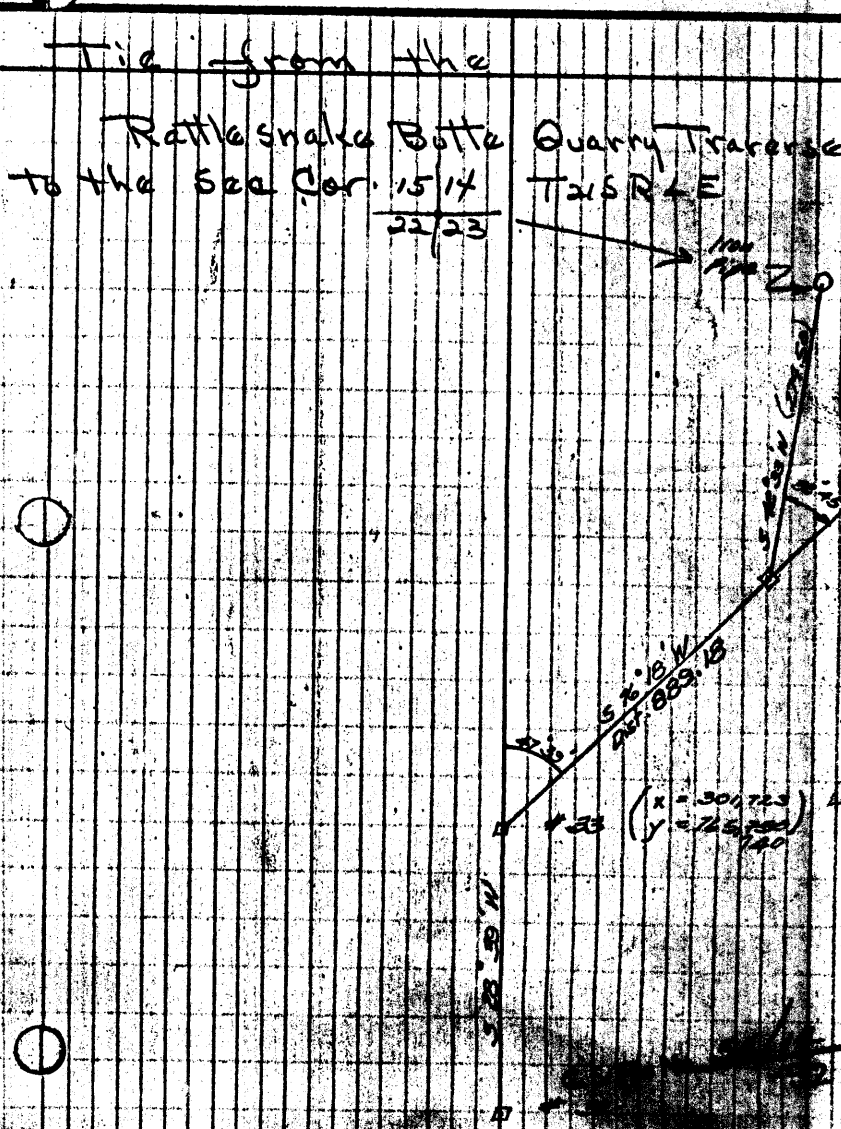

FD, ? T 21 S R 4 W 15/14
22/23

FD. 1 1/4" IRON PIPE.

FD. 30" FIR STUMP S 55° E 10 1/2 FT.

FROM IRON PIPE. SCRIBING VISIBLE
"21 S R 4 W" & "T". NO TRACE
OF "B" BEFORE "T", ALTHOUGH LOWER
FACE IS ALL VISIBLE & SOUND,
SOLID WOOD.

DID NOT RENEW COR. THIS
STUMP DOES NOT FIT BEARING OR
DIST. FOR ANY ORIG. B.T. NO TRACE
OF ANY OTHER B.T.'s FD. I DO
NOT BELIEVE THIS IS AN ORIG.
B.T. - WE HAVE NO RECORD OF
A RENEWAL IN THIS OFFICE.

ACCORDING TO MR. DAVIS,
VICTOR OLSON, CURTIN, ORE. MAY
BE ABLE TO GIVE US ADDITIONAL
INFORMATION ABOUT THIS CORNER.

THIS COR. LIES 1/2 MILE EAST
OF THE LOOKOUT ON WARD'S BUTTE
SEPT. 20, 1962

Milo E. Godfrey
M.E.
Y.T.
MS.

FILED
RECEIVED

APR 18 1969

COUNTY SURVEYOR
DOUGLAS COUNTY, ORE.

Ring Count
approx. 47+ years
cannot face up
this B.T. to match
any of orig. I had
search of area
around cor. we fail
to find any other
B.T.s -
4-9-69 V.R.K.

County Surveyor's Office
Rm. 122, Courthouse
Roseburg, Oregon

Dear Mr. Olson:

Pertaining to the Section Corner to Sections 14 - 15 - 22 - 23,
T. 21 S., R. 4 W., W. M., as shown in the notes above as found by Milo
Godfrey, Deputy County Surveyor, we wondered if there was any additional
information you might have that would assist us in renewing this corner.

As you have probably noted, Mr. Davis suggested we contact you.

Thank you in advance for any information you might be able to
give us.

Very truly yours,

Lorraine R. Lewis

Lorraine R. Lewis, Deputy

C.S. File No. 49/42

BIM, COR. INFO.

Wards Butte L.O. Rd. To Yellow Tag on stump 460
S. of cor.

FD. RM 36" D.F.I.R. (SE BT) N. 56° W. 10 1/2 FT.
good scribe - ORIG. "BT Tag"

C.S. File No. 49/42