

T. 21 - 4W

Random Line DATE 11/13/50

K. Anderson
PARTY North

PROJECT T. 21 - 4W 1/4 Cor 1/4

Chair { Prichard
Flint

KANE & MARCUS CO. P. 612 28082

From 1/4 cor. sec 11/14 (identical by 2 bears
 1 rows in notes (no slumps) f 2 new trees
 (a 10' fir app. 9' E & an 8' fir app. 17' N 80° W.)
 app. 2' N of intersecting fence lines N, S, E & W a 1" I.P.
 Thence across open fern ridge 134.55 level
 - 11° 39' - 200.00 97940 195.88 slope
 - 6° 30' - 198.00 99357 196.73 "
 - 12° 12' - 150.00 97742 146.61 "
 - 20° 07' - 121.35 93899 113.95 "
 Thence (NE) right by def L 43° 06' 2"
 - 14° 45' - 160.35 96705 155.07 "
 - 10° 46' - 200.00 98240 196.48 "
 29.68 level
 581.23

1/4 11/14

To L2 P.S. 1056 + 55"
 from which the r. def L to DOT 1055 + 01 25
 on back tangent of h2 line is 56° 02'

FILED
RECEIVED

OCT 9 1950

COUNTY SURVEYOR
DOUGLAS COUNTY, ORE

C. S. File No. 54/14-791

Tie from $\frac{1}{4}$ sec. cor $\frac{11}{14}$ to L_2 line T.21-4W

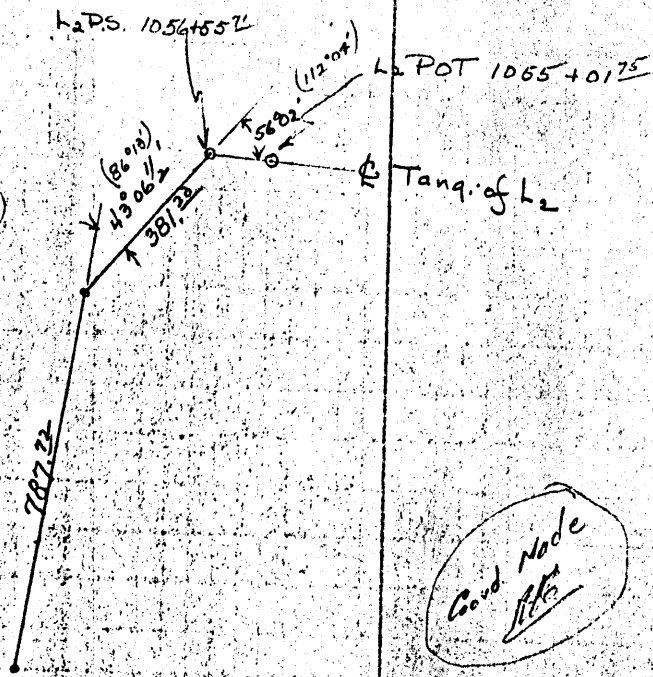
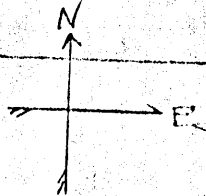

Good Made
[Signature]

1/4 P. recpt of $\frac{1}{4}$ cor sec $\frac{11}{14}$
on same Douglas Co. line.

(over for notes)