

I.P. $\frac{1}{4}$ Cor. Set by Lawrence 1963
No B.Ts.

Lawrence Survey N. 89° 24' W. = Wenderoth Survey N. 88° 16' W.

I.P. Corner set by
Lawrence No B.Ts.

28 23
27 26

898.0

422.3

5.32 Ac.

South 469.7

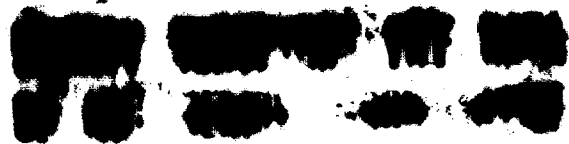
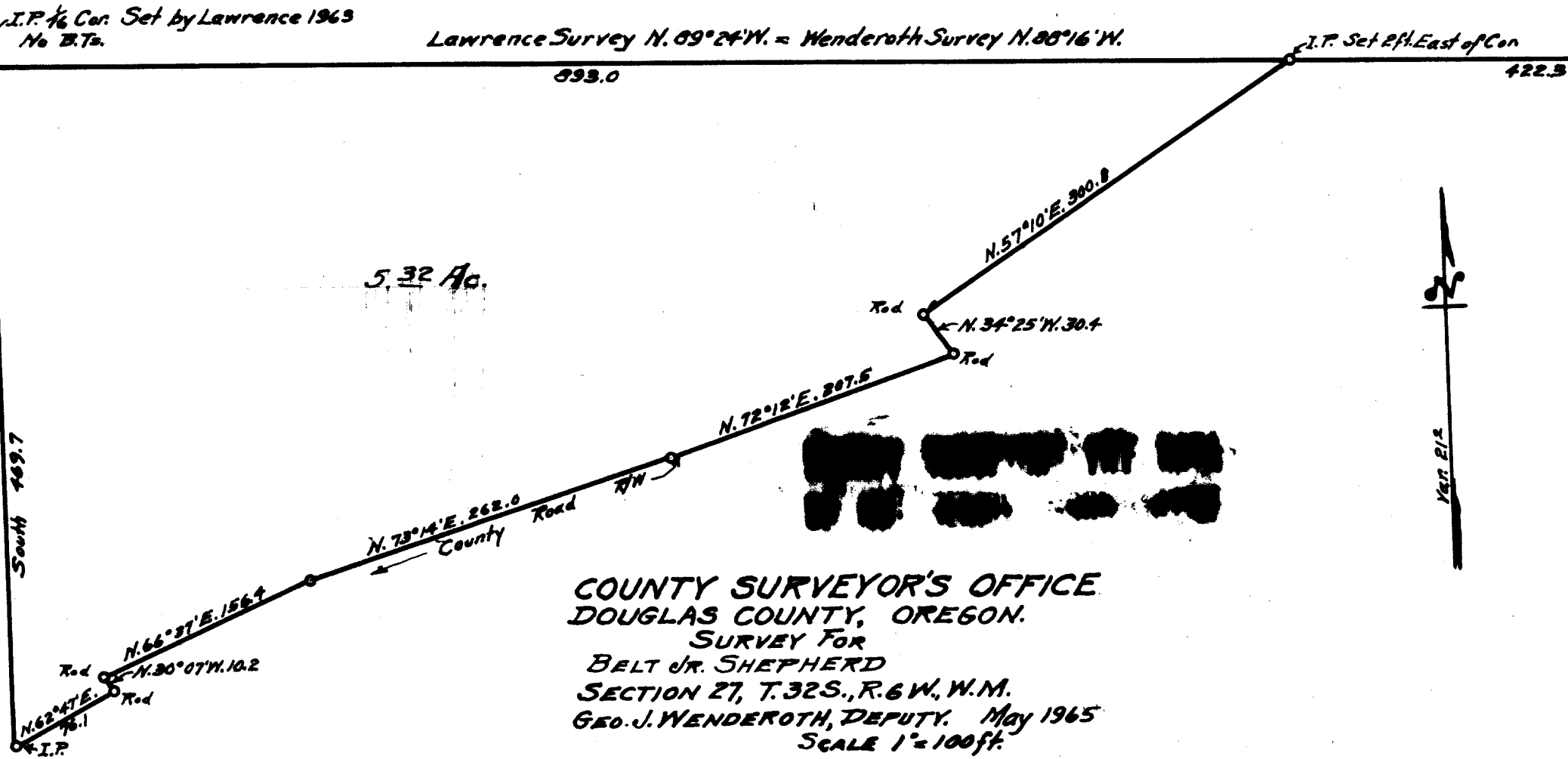

160 212

COUNTY SURVEYOR'S OFFICE
DOUGLAS COUNTY, OREGON.

SURVEY FOR
BELT JR. SHEPHERD
SECTION 27, T. 32S., R. 6W., W.M.
GEO. J. WENDEROTH, DEPUTY. May 1965
SCALE 1" = 100ft.

FILED *SL*
RECEIVED

MAY 17 1965

COUNTY SURVEYOR
DOUGLAS COUNTY, ORE.

REGISTERED
OREGON
LAND SURVEYOR

Geo. J. Wenderoth

MARCH 10, 1944
George J. Wenderoth
5