

T. 32 S.
T. 33 S.

Iron Pipe Brass Cap 2

3 2

DOUGLAS COUNTY
REGISTERED
LAND SURVEYOR

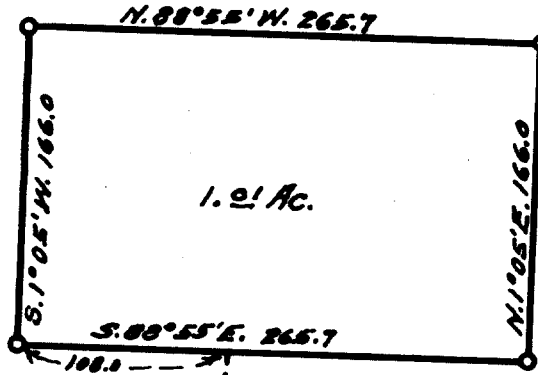

1.01 Ac.

DOUGLAS COUNTY
REGISTERED
LAND SURVEYOR

FILED
RECEIVED

MAY 10 1965

COUNTY SURVEYOR
DOUGLAS COUNTY, ORE.

COUNTY SURVEYOR'S OFFICE
DOUGLAS COUNTY, OREGON.

SURVEY FOR
WILLIAM WALTON IN
SECTION 3, T. 33 S., R. 7 W., W. 1 M.
GEO. J. WENDEROTH, DEPUTY MAY 7, 1965
SCALE 1"=100ft.

REGISTERED
OREGON
LAND SURVEYOR

Geo. J. Wenderoth

MARCH 16, 1944
George J. Wenderoth

MAP FILE 54 7.5-1