

PUBLIC LAND CORNERS

SURVEY

FILE SURVEY FILE

WEYERHAEUSER TIMBER COMPANY
 SPRINGFIELD BRANCH

TOWNSHIP 25S RANGE 2W

SECTION 24 CORNER SE

COUNTY Douglas OREGON

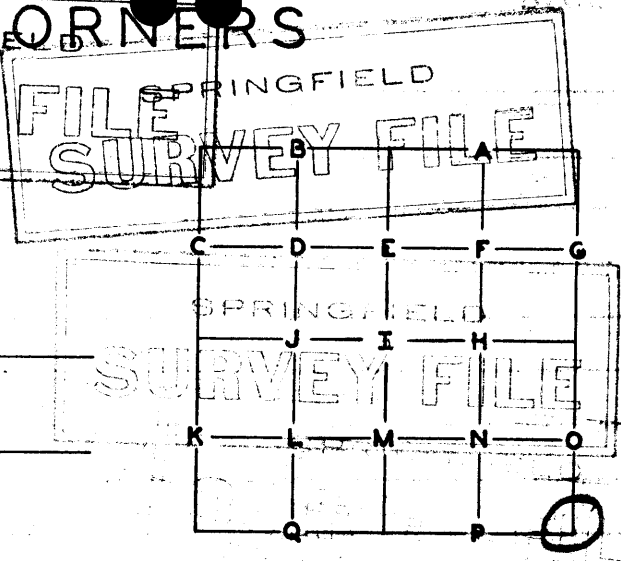

GLO SURVEY RECORD

Re-established DATE: 1949-50
 CORNER 1 1/2" Iron Pipe and Steel Cap

PRESENT CONDITION - (DESCRIBE FULLY -
 USE PAGE 2 IF NEEDED FOR EXPLANATION.)

Found.

ACCESSORIES:

	BEARING-	LINKS-	FEET-	
<u>32" Fir</u>	<u>S78 1/2 W</u>	<u>—</u>	<u>35.9</u>	<u>34" Fir. Scribing pitched over but visible.</u>
<u>30" Fir</u>	<u>N39 W</u>	<u>—</u>	<u>16.9</u>	<u>32" Fir. Scribing visible.</u>

SURVEY RECORD
 DATE: _____

PRESENT CONDITION: _____

CORNER SET: 1 1/2" Iron Pipe with Steel Cap MAG. DECL: 20°

Set by GLO re-establishment in 1949-50 and still in place.

BEARING AND DISTANCE TO ABOVE IDENTIFIED SURVEY ACCESSORIES:

BEARING-	FEET-	SURVEY-	
<u>S79W</u>	<u>35.9</u>	<u>Re-est.</u>	<u>34" Fir.</u>
<u>N39W</u>	<u>16.4</u>	<u> </u>	<u>32" Fir.</u>

CS 53/112-35

SECTION 24 TOWNSHIP 25S RANGE 2W

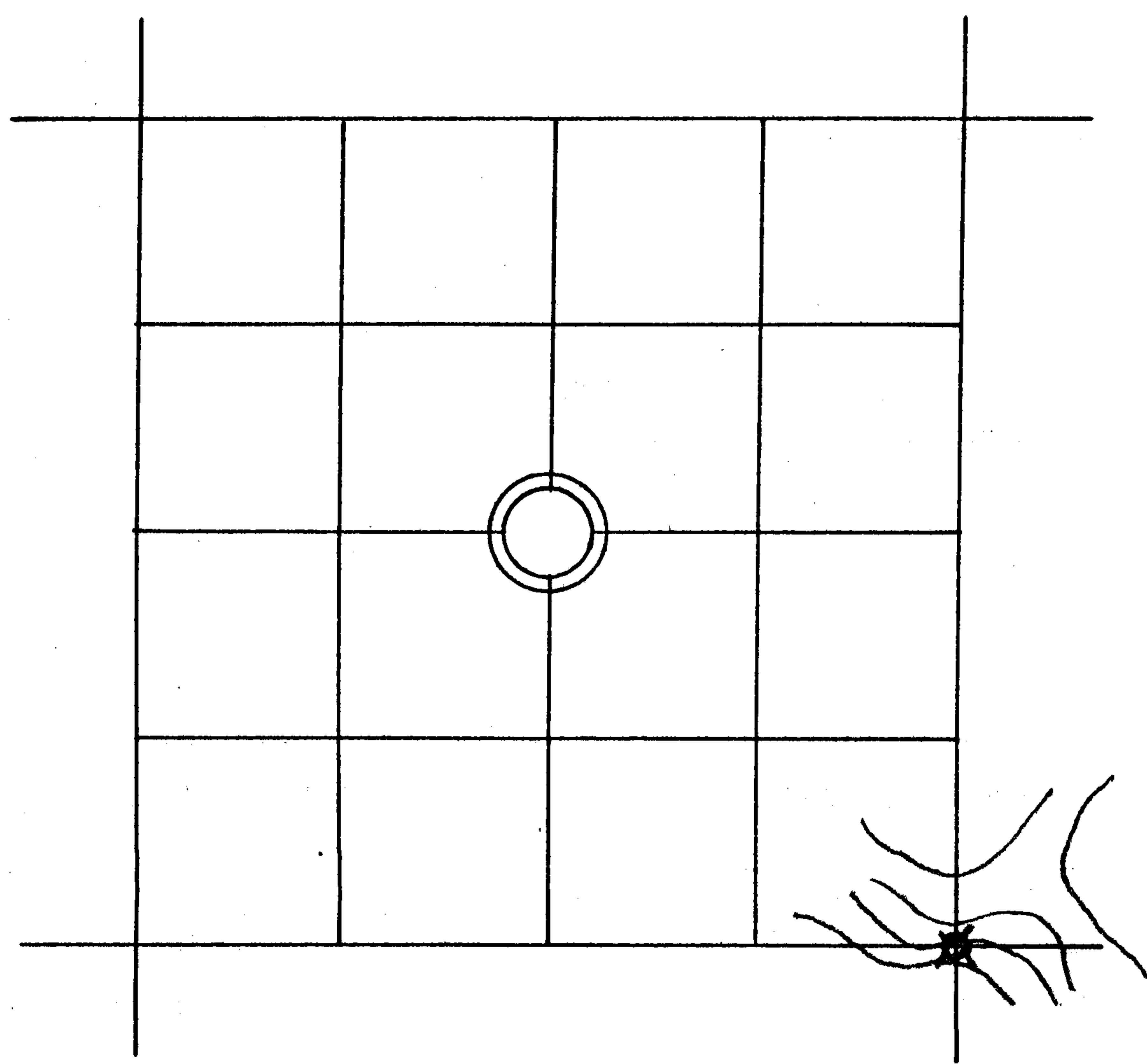

 LINE MARKED BY NOTCH CUT IN BLAZE.

 --- KNOWN CORNER.

 --- REFERENCED CORNER
BY WEYERHAEUSER
METHOD.

*This corner is common to sections 24 and 25
T25S-R2W only.*

ACCESSORIES ADDED THIS DATE:

MAGNETIC DECLINATION

20°

	BEARING	FEET	ORIG. B.T.	"W" NAIL	PLATE	BRASS DISC
34" Fir	S79W	35.6	Re-est.	X	X	—
32" Fir	N40W	15.6	"	X	X	—

IDENTIFIED ON PHOTO:

INFORMATION ON LOCATION OF CORNER AS NOW SET:

GROUND COVER: West edge of logging.

(USING FORM LINES SKETCH TOPOG AT CORNER ON PAGE 2 PLAT)

SLOPE FACES (GIVE BEARING IN DEGREES) N18E ON MINUS (-) 36 %

NORTH: -36° 50'; -46° 100'. Logged to East, old growth to West.

FROM CORNER |

SOUTH: +34° 100' gets steeper. Logged to East, to be logged to West 1958-59.

EAST: -14° 55', -44° 80'. Logged to North and to South.

WEST: +16° through old growth but to be logged to South 1958-59

WORK DONE FOR W. T. CO.:

FIELD NOTES IN BOOK: _____

BY: Glen Mc Chesney
ENGINEER - SURVEYOR

DATE: July 30, 1958

UNDER THE SUPERVISION OF:

ASSISTED BY: _____

COPIES SENT TO: _____

SEAL

PAGE 3