

CHAS. W. BECKWORTH D.L.C. No. 39

SPRINGFIELD-PROSPECT LINE
S 71° 03' E

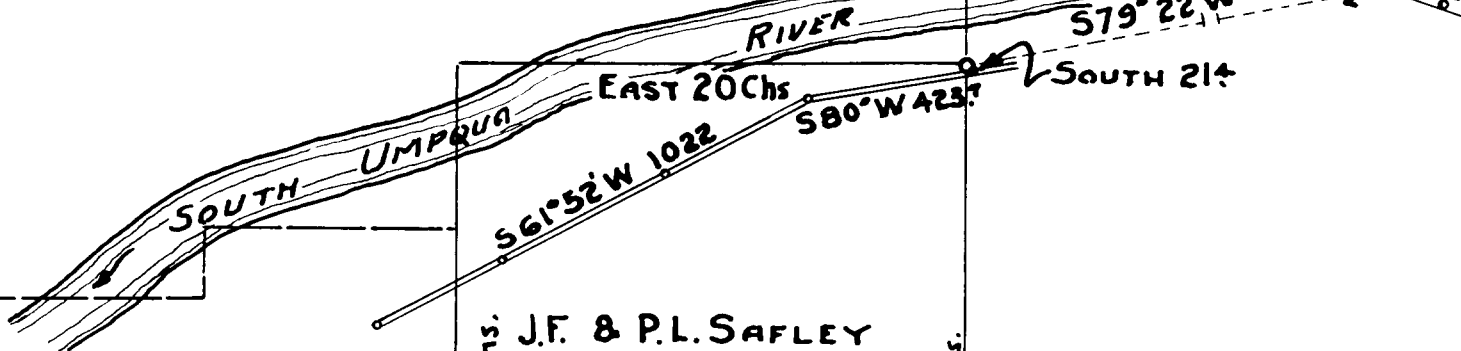

EAST 20 Chs
S 61° 52' W 102.2
S 80° W 42.37'

J.F. & P.L. SAFLEY
North 28 Chs. South 28 Chs.

CHAS. KEMUEL D.L.C. No. 42.

ANDREW CHAPMAN D.L.C. No. 43.

JOEL THOM D.L.C. No. 44.

WEST 20 Chs. SEC. 8 SEC. 17



SCALE 1" = 500'

Handwritten notes:
SURVEYORS FIELD DATA
NO. 100 - 104 - 105 - 106 - 107 - 108 - 109 - 110 - 111 - 112 - 113 - 114 - 115 - 116 - 117 - 118 - 119 - 120

LOCATION OF POWER LINE OF
CALIFORNIA- OREGON POWER CO.
ACROSS THE PROPERTY OF
J.F. & P.L. SAFLEY
D.L.C. No. 43 & SEC. 8 T. 30 S., R. 4 W., W.M.

Ben B. Irving

BEN. B. IRVING.
CIVIL ENGINEER & SURVEYOR.
ROSEBURG, OREGON
FEBRUARY 26, 1940.

CS FILE FOLDER

CONTAINS

MORE

INFORMATION