

Gordon Carlson

CHARLES DOERNER, CLERK AND RECORDER
NED DIXON, ASSESSOR
OLIVER L. JOHNSON, TREASURER
BEN B. IRVING, SURVEYOR
F. C. FREAR, BRIDGE ENGINEER
WALLY HECTOR, ROAD ENGINEER

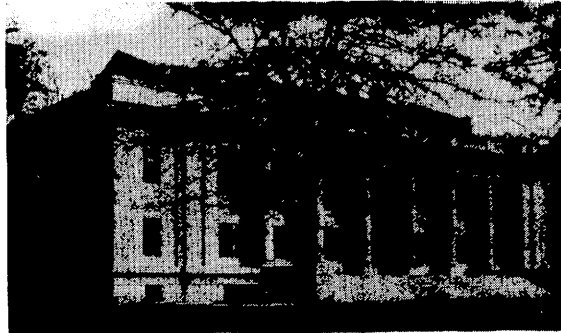

ROBERT M. STULTS, DISTRICT ATTORNEY
KENNETH BARNEBURG, SCHOOL SUPT
C. H. BAIRD, SR., SHERIFF
AGNES M. PITCHFORD, PROB. OFFICER
E. J. WAINSCOTT, HEALTH OFFICER
L. L. POWERS, CORONER

DOUGLAS COUNTY
ROSEBURG, OREGON

County Surveyor's Office

No. _____

Date April 27, 1954

To the County Surveyor, Douglas County:

I, Ray H. Reeser hereby make application

for the survey of the lands (or lines) described as follows: I wish to have determined the distance between the rear of the building which is situated on the northeasterly portion of Lots 3 and 4 and the southwesterly portion of Lots 5 and 6, Block 1, Hall's Plat of the original townsite of Myrtle Creek, and the line which divides Lots 3 and 6 of said block from Lots 2 and 7 thereof.

located in section _____ T _____ S., R _____ W., W. M.

It is requested that this work be done on or about immediately.

My address is P. O. Box 907, Brookings, Ore. Telephone No. _____

I AGREE TO PAY FOR THIS WORK IMMEDIATELY UPON COMPLETION AND RECEIPT OF THE BILL UNLESS OTHER ARRANGEMENTS HAVE BEEN MADE IN ADVANCE.

Signed *Ray H. Reeser*

Rates:

Field- Three man crew - \$55.00 per day and expenses.

Transportation \$0.08 per mile.

Necessary supplies as used.

Board and lodging when required.

Office- \$20.00 per day for individual draftsman or others as may be required for mapping and computations.

Printing of maps, \$0.10 per sq. ft. (minimum \$.25)

Copying government field notes \$ 1.00 per page.

*Also see 344
S 1/2 2 & 5 & 6
to Ward &
Alice
120-92*

ROY H. REESER

MYRTLE CREEK

HALLS HAMLIN ADD.

BLOCK 1

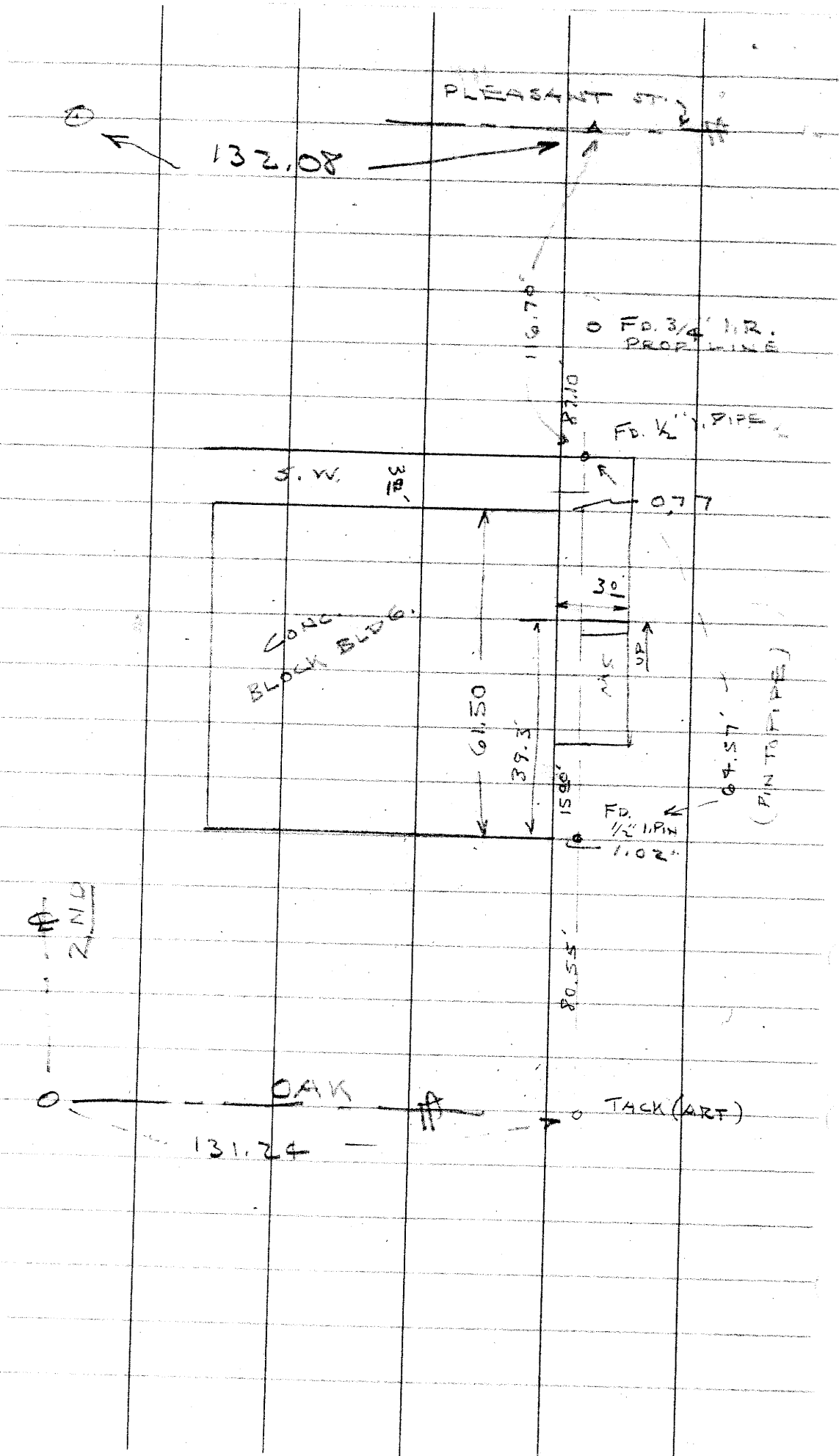

132.08

PLEASANT ST.

FD. 3/4" PIPE

FD. 1/2" PIPE

S.W. 38'

CONC. BLOCK BLDG.

61.50

39.3

15.80

FD. 1/2" PIPE
1.02

04.57
(PIN TO PIPE)

AND

0AK TACK (ART)

131.24

