

FILED *L.L.*  
RECEIVED

FEB 3 1964

COUNTY SURVEYOR  
DOUGLAS COUNTY, ORE.

COUNTY SURVEYORS FILE DATA  
MAY REQUIRE EXAM. OFFICE

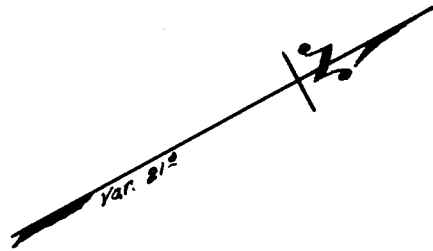

THIRD

ST.

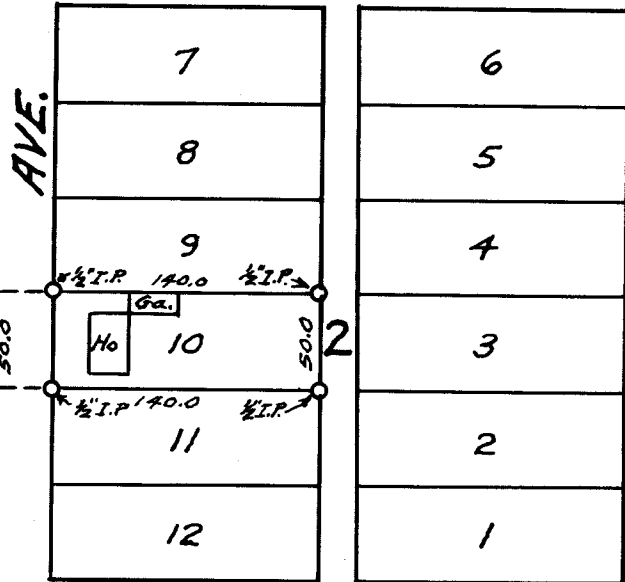

SECOND

ST.

MONTGOMERY AVE.

18

WILLIS

PACIFIC

FIRST

ST.

COUNTY SURVEYOR'S OFFICE  
DOUGLAS COUNTY, OREGON.

SURVEY FOR  
R. W. BATEMAN  
Lot 10 Block 2 CITY OF GLENDALE  
GEO. J. WENDEROTH, DEPUTY. JAN. 1964  
SCALE 1"=100 FT.

REGISTERED  
OREGON  
LAND SURVEYOR

*Geo. J. Wenderoth*

MARCH 10, 1944  
George J. Wenderoth  
5

T. 33-6 Sec. 5

P. C. S. File No. 53/43-1