

Found 1" I.P.
 6" Madrona S. 61° 20' W. 19.6
 10" Chinquinpin N. 52° 07' W. 12.9
 6" Madrona N. 30° 45' E. 13.7

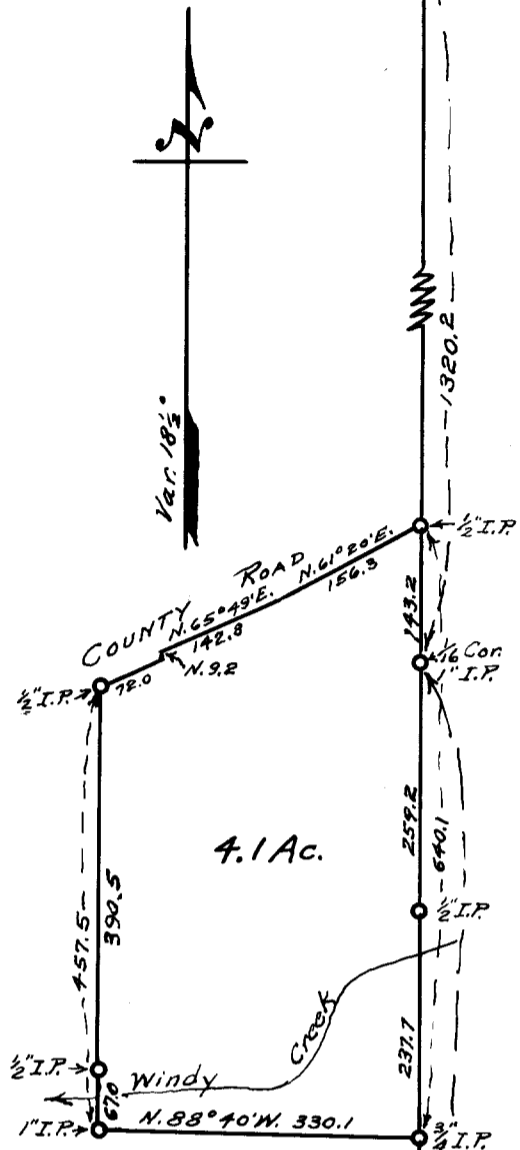

DO NOT REMOVE FROM OFFICE

COUNTY SURVEYOR'S OFFICE
 DOUGLAS COUNTY, OREGON.
 SURVEY FOR
 R. L. VAN DUINE
 SECTION 23, T. 32 S., R. 6 W., W. M.
 GEO. J. WENDEROTH, DEPUTY.
 MAY 23, 1963. SCALE 1" = 200 ft.

REGISTERED
 OREGON
 LAND SURVEYOR

Geo. J. Wenderoth

MARCH 10, 1944
 George J. Wenderoth
 5

FILED
 RECEIVED

MAY 27 1963

COUNTY SURVEYOR
 DOUGLAS COUNTY, ORE.

1/4 Cor. 1" I.P.
 12" Fir N. 11° 47' E. 29.7
 16" CEDARS. 39° 15' W. 38.0

Found 3/4" I.P.
 14" Pine S. 25° E. 3.7
 16" B. Oak S. 72° W. 14.9
 16" Fir N. 61° W. 51.0
 14" Fir S. 63° 32' E. 37.5

T. 32 S., R. 6 W. Corners Set.

Cor. Sec. 13-14-23-24. Found 1" I. Pipe.

Old Madrona B.T. N. $55^{\circ}W$. 15.2 Down.

Old B.T. S. $86^{\circ}05'W$. 39.4

Scribe 6" Madrona S. $61^{\circ}20'W$. 19.6

" 10" Chincaquin N. $52^{\circ}07'W$. 12.9

" 6" Madrona N. $30^{\circ}45'E$. 13.7 +

South Var. $18^{\circ}30'$

1320.3 Set 1" I.P. for $\frac{1}{16}$ Cor. No B.Ts.

2640.4 Set 1" I.P. for $\frac{1}{4}$ Cor.

No sign of old Corner.

Scribe - 12" Fir N. $11^{\circ}47'E$. 29.7

16" Cedar S. $39^{\circ}15'W$. 38.0 // +

5063.0 Top Ridge.

5280.8 Found $\frac{3}{4}$ " I. Pipe

14" Pine S. $25^{\circ}E$. 3.7 Bark Scribed.

16" B. Oak S. $72^{\circ}W$. 14.9 Scribed.

Scribe 16" Fir N. $61^{\circ}W$. 51.0

14" Fir S. $63^{\circ}30'E$. 37.5 // +

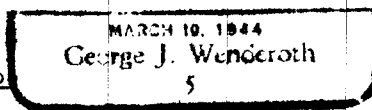
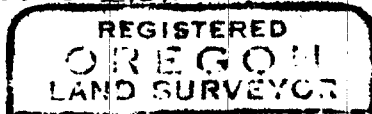

C. S. File No.

53/21b