

LANE COUNTY RESTORED CORNER

Index 1519

Corner North $\frac{1}{4}$ Corner Section 31

Twp. 20 S R. 1 W

From original G. L. O. field notes, dated 1854

EVIDENCE FOUND: Jan. 8, 1959

Corner Post

Gene

10" Fir N 46° E 16 lks 10.6'

Found 11" stump, "BT" scribing visible.

Witness 15" Cedar S 40° E 12 lks 7.9'

Found cedar stump down in creek. Not in original position &

Marks _____

no marks visible.

From reestablishment field notes, dated _____

EVIDENCE FOUND: _____, 19 _____

Corner _____

Witness _____

Marks _____

Restoration
RETRACEMENT NOTES: Fir Post 2" X2" X6' Set by record bearing &
distance from NE BT.

22" Cedar (red) S 69° E 13.4' Engr. #1113

8" Incense Cedar N 1° W 16.2' " "

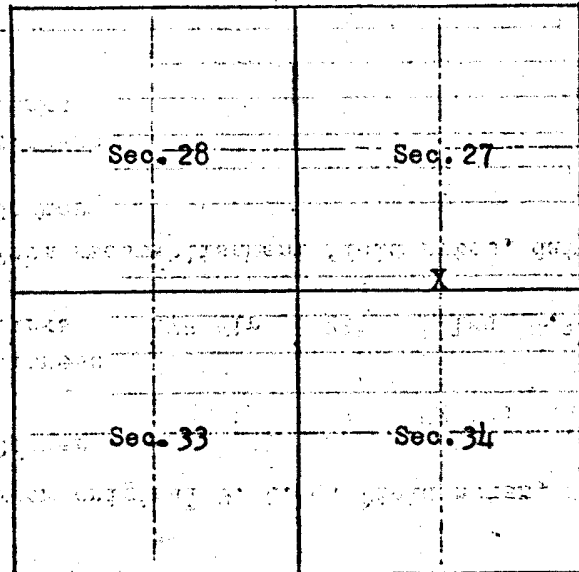

Douglas G. Calder
Signature

Jan. 21, 1959
Date

Engineer
Title

CS 53/1-114