

SURVEY FOR DEED DESCRIPTION METES AND BOUNDS PARCEL IN CITY OF ROSEBURG, OREGON

APRIL, 1961

SCALE: 1" = 50'

G. R. LECKLIDER - ENG'R.

G. Robert Lecklider

- DENOTES CORNER MONUMENTS FOUND
- DENOTES STEEL TUBE WITH SURVEY CAP SET

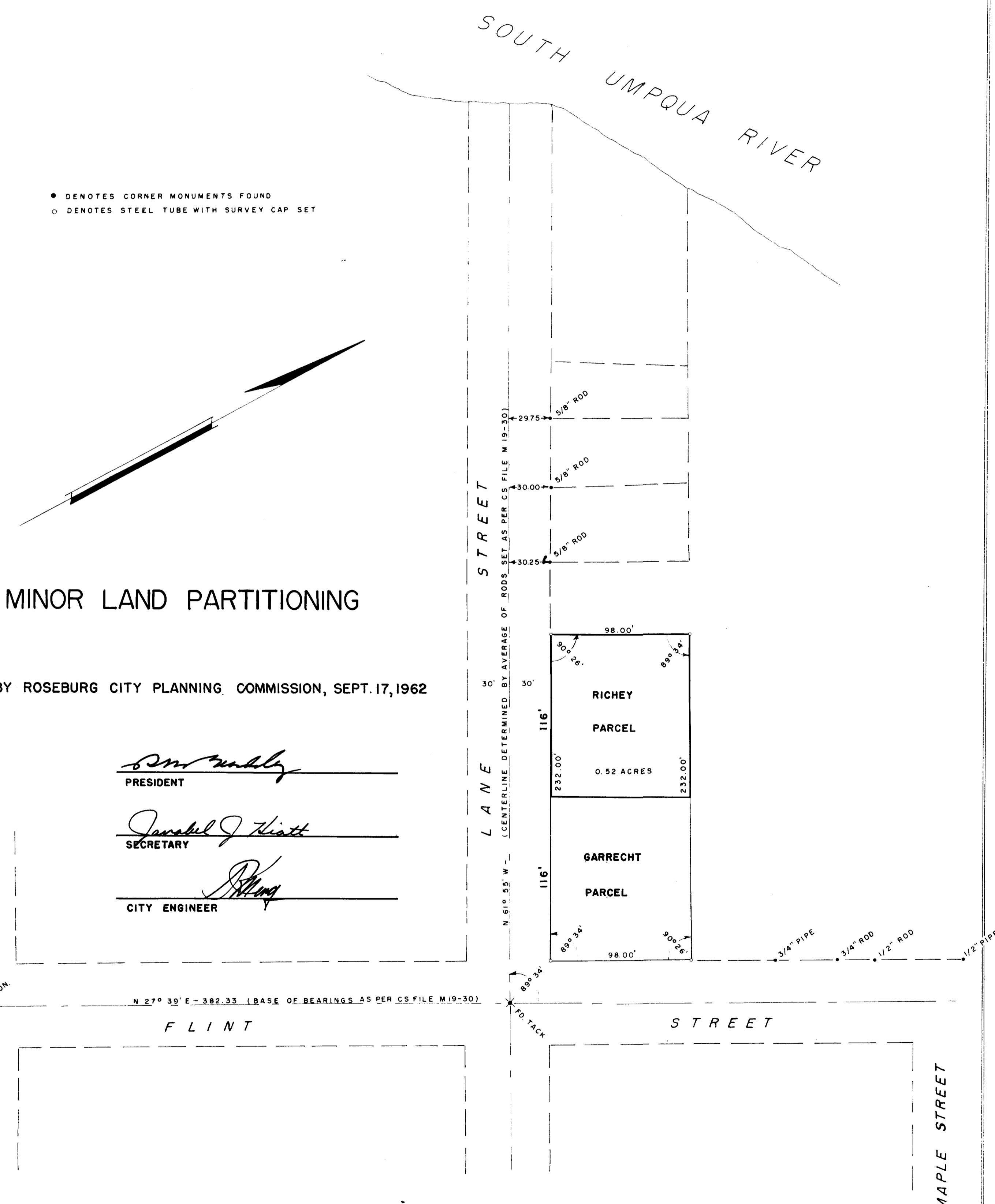

FILED
RECEIVED
OCT 18 1962
COUNTY SURVEYOR
DOUGLAS COUNTY, ORE.