

W 638

GENERAL PETROLEUM CORPORATION OF CALIFORNIA
SURVEY OF SITE
ROSEBURG, OREGON
ENG. DEPT.
PORTLAND

SCALE: 1" = 30'
DRAWN BY A.B.
DATE: 6-11-19-1931

S.P.R.R.
S.P.R.O.W.
MILL STREET 60' W.D.
E. LINE, ST.

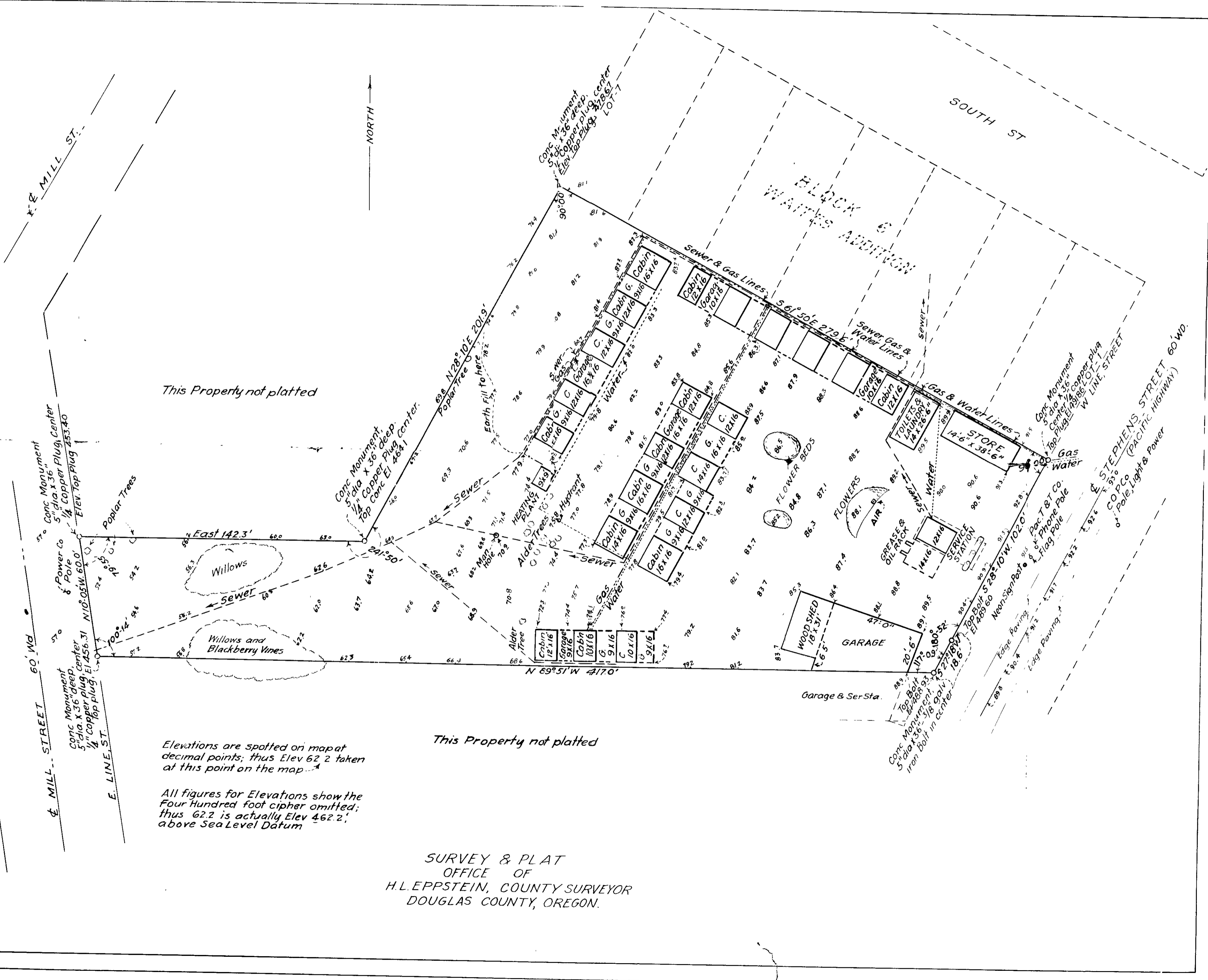

This Property not platted

This Property not platted

Elevations are spotted on map at decimal points; thus Elev 62.2 taken at this point on the map

All figures for Elevations show the Four Hundred foot cipher omitted; thus 62.2 is actually Elev 462.2, above Sea Level Datum

SURVEY & PLAT
OFFICE OF
H.L. EPPSTEIN, COUNTY SURVEYOR
DOUGLAS COUNTY, OREGON.