

THIS SURVEY WAS MADE
BY THE SURVEYOR GENERAL
OF THE STATE OF OREGON

This map was traced from a print of the original map with sheet attached showing data on section 6 T265R2W. A field reconnaissance by Ben B. Irving County Surveyor, Douglas County, Oregon verified the Township corner, the 1/4 sec. cor. South boundary Sec. 31 and the E 1/4 sec. cor. Sec. 6 as those described in the official record. A search did not reveal the NE corner of sec. 6 as described in the record of the survey by H.H. Johnson 1900. Timber on 5 1/2 Sec. 31 being cut on date of reconnaissance. June 5, 1947.

Ben B. Irving
County Surveyor.

11-6-47

T 245.
T. 255.

R. 3 W.
R. 2 W.

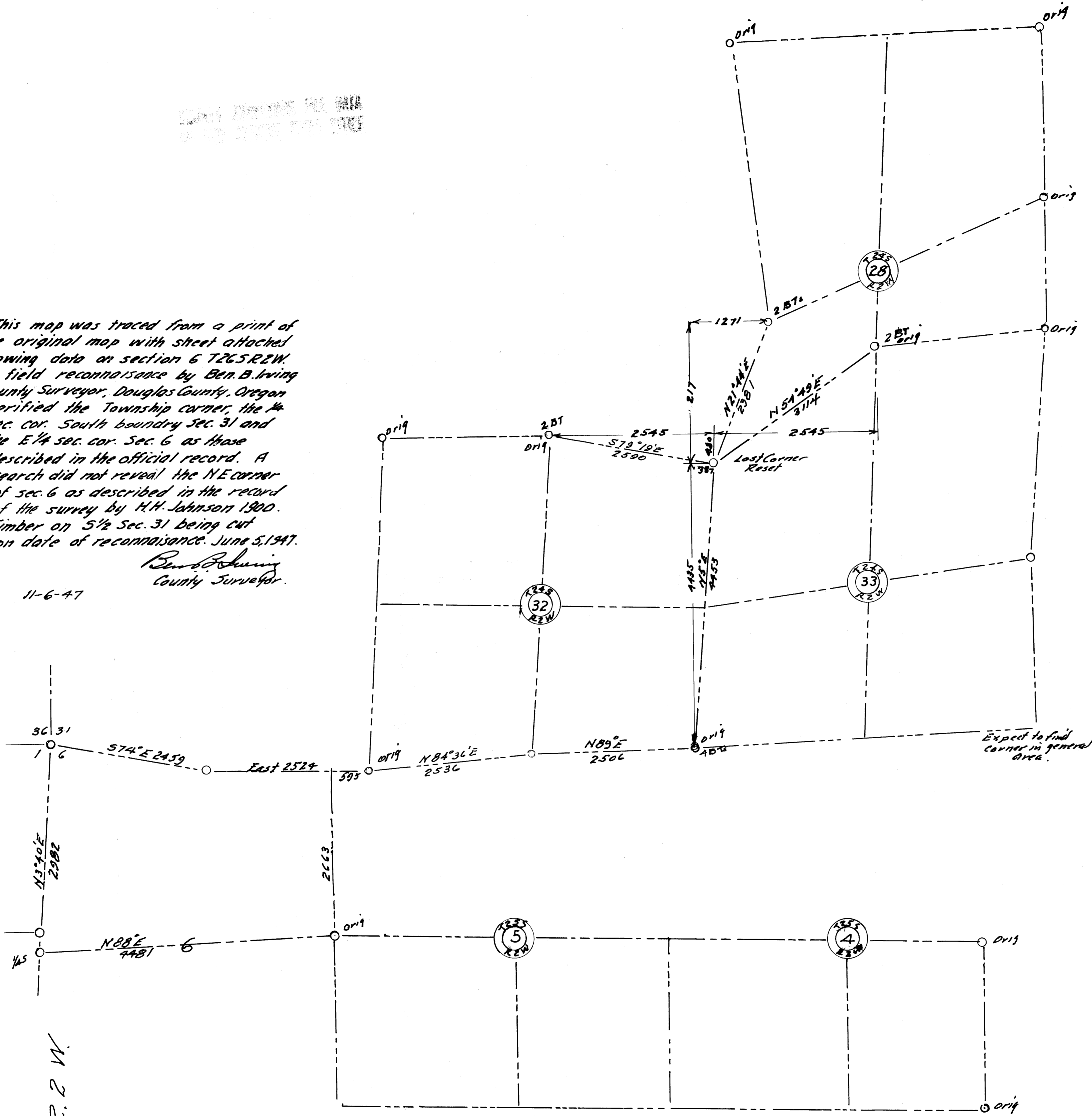

Reestablishment Sec. Cor. $\frac{29}{32} \frac{28}{33}$ T 245R2W
by
Fred McCormack
Rock Island Lumber Co.
DEC 1896
SCALE 1" = 1000' DECL 20°

NOTE: This map was compiled from information contained in copies of official field notes on file in this office. The notes of the surveys of McQuin and Johnson are shown as indicated. McQuin's bearings and distances are enclosed with brackets, thus [], and those of Johnson by parenthesis thus (). A reconnaissance by the County Surveyor showed evidences of the falling corners are still on the ground. Township Cor. T.24-25 S. R. 2-3 W. Pipe & brass cap set 1940. Price 1/4 cor. south boundary Sec. 31. One B.T. standing, one down 1883 McQuin 1/4 cor. Sec. 5-6 Rock and B.T.s 1900 Johnson. Unable to find Johnson's closing corners on township line.

Map of survey for Rock Island Lbr. Co. by Fred McCoenack Dec. 1846 shows

Twp Cor. S 79° E 24.59
 1/4 Cor. 31 East 25.24
 S.E. Cor. Sec. 31 N 84° 36' E 25.36
 1/4 Cor. Sec. 32 N 89° E 25.06
 S.E. Cor. Sec. 32 N 5° E 44.53
 N.E. Cor. Sec. 32 N 79° 19' W 25.90
 1/4 Cor. 29/32

South Boundary
 T. 24 S. R. 2 W. W.M.
 McQUIN SURVEY 1883

N.E. Cor. Sec. 32 N 54° 49' E 31.14
 1/4 Cor. 28/33
 N.E. Cor. Sec. 32 N 21° 44' E 31.14
 1/4 Cor. 32/33
 1/4 Cor. 5/6 North 26.63
 East 5.95
 S.E. Cor. 31
 1/4 Cor. W side 6 N 88° E 44.81
 1/4 Cor. 5/6

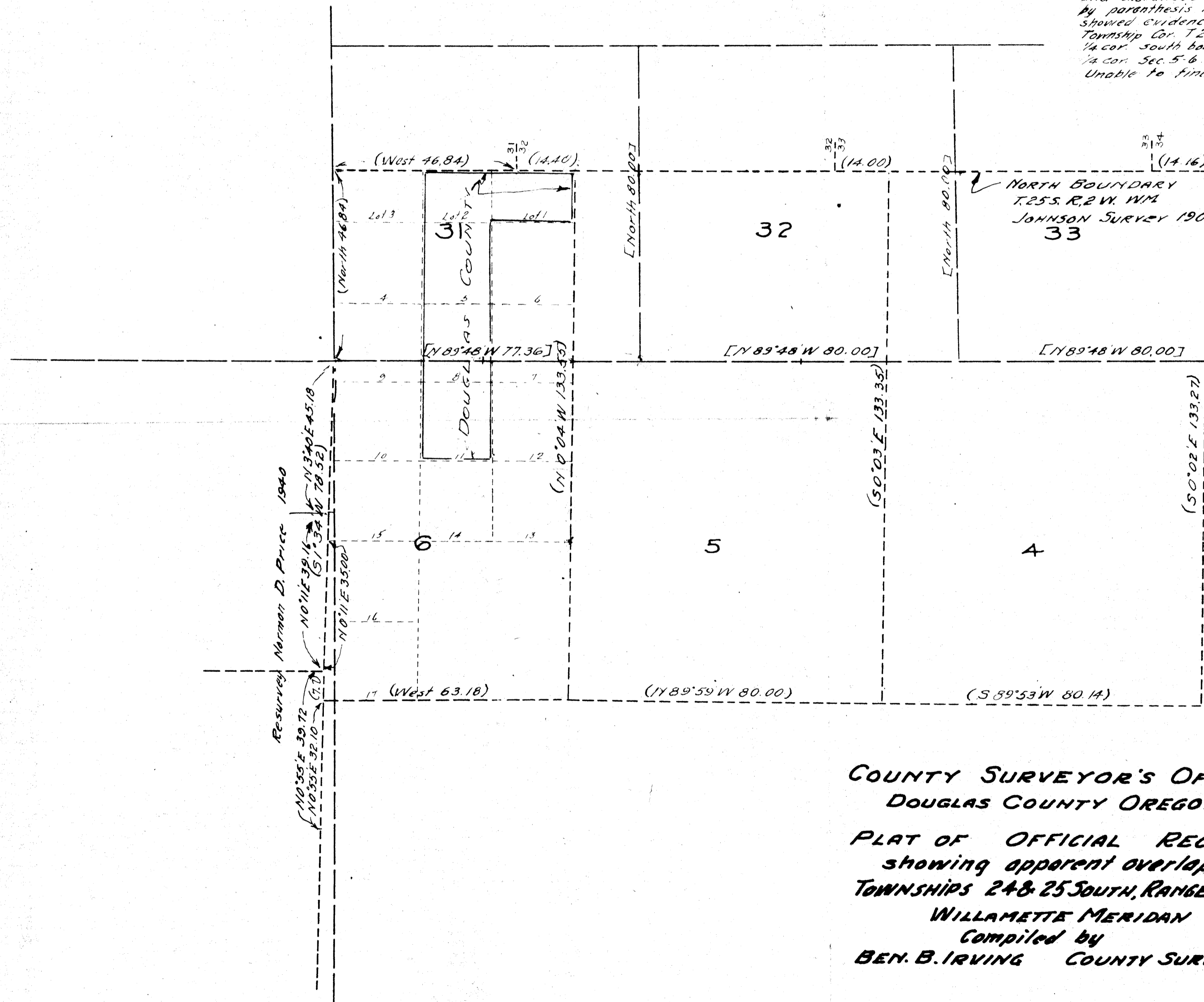

COUNTY SURVEYOR'S OFFICE
 DOUGLAS COUNTY OREGON.

PLAT OF OFFICIAL RECORDS
 showing apparent overlap
 TOWNSHIPS 24 & 25 SOUTH, RANGE 2 WEST
 WILLAMETTE MERIDAN
 Compiled by
 BEN. B. IRVING COUNTY SURVEYOR

CS FILE FOLDER

CONTAINS

MORE

INFORMATION