

FILED *LL*
RECEIVED

NOV 16 1968

COUNTY SURVEYOR
DOUGLAS COUNTY, ORE.

LOT SURVEY

J. B. BYFORD

LOT 10 SCHMOLL PLAT 'B'

Situated in

Wm. Weaver D.L.C. No. 39 & Section 7, T30S, R5W, W.M., Douglas County, Oregon

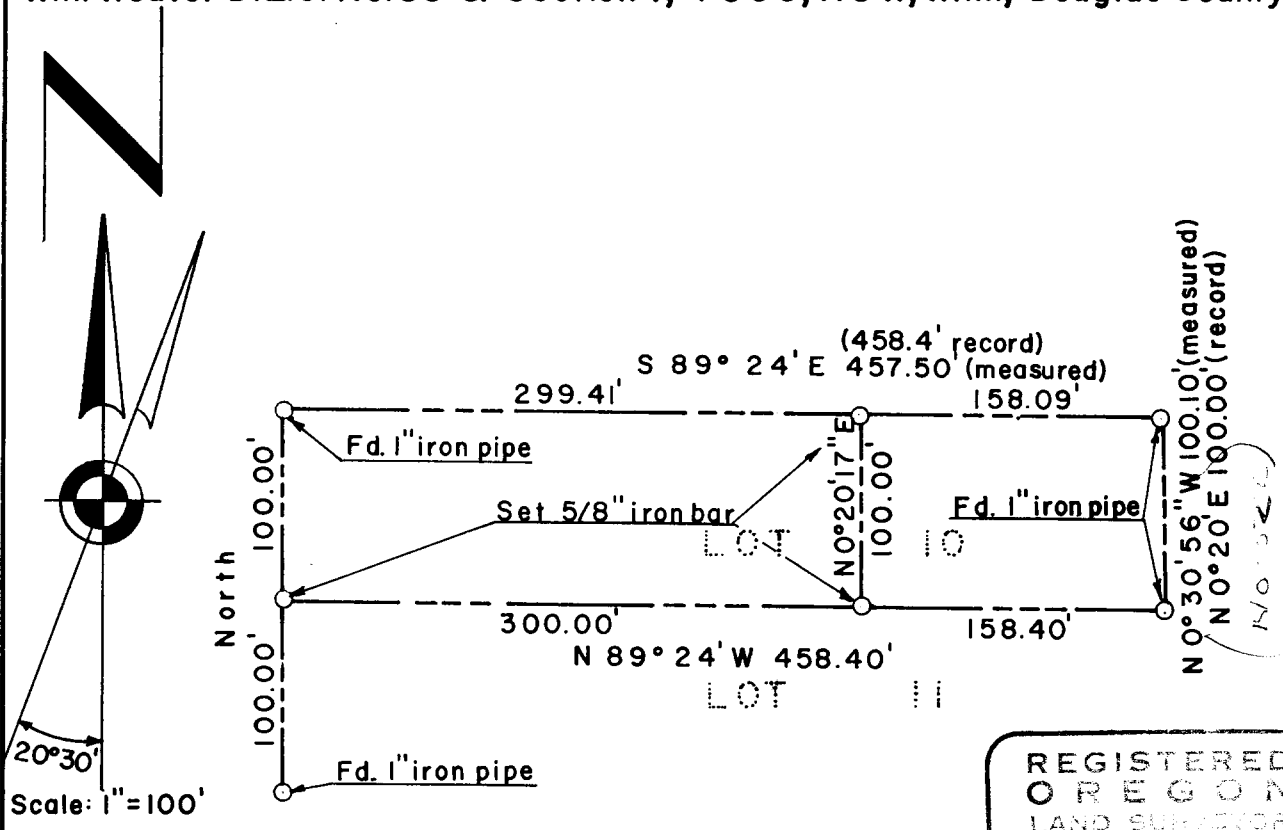

REGISTERED
OREGON
LAND SURVEYOR

J. B. Byford

JUL 1968
DENNIS
683

NOTE: Bearings taken from Douglas County Surveyors File no. 10-5

Surveyed October 29, 1966 by—

**COUNTY SURVEYORS FILE DATA
DO NOT REMOVE FROM OFFICE**

SEEK, INC.

P.O. Box 375

Roseburg, Oregon 97470

Phone 672-5432

C. S. File No. 51/347-5