

T 27-5 5 19

FILED  
RECEIVED

JUN 9 1966

COUNTY SURVEYOR  
DOUGLAS COUNTY, ORE.

REGISTERED  
OREGON  
LAND SURVEYOR

*Dennis O. Bryant*

JULY 9, 1965  
DENNIS O. BRYANT  
683

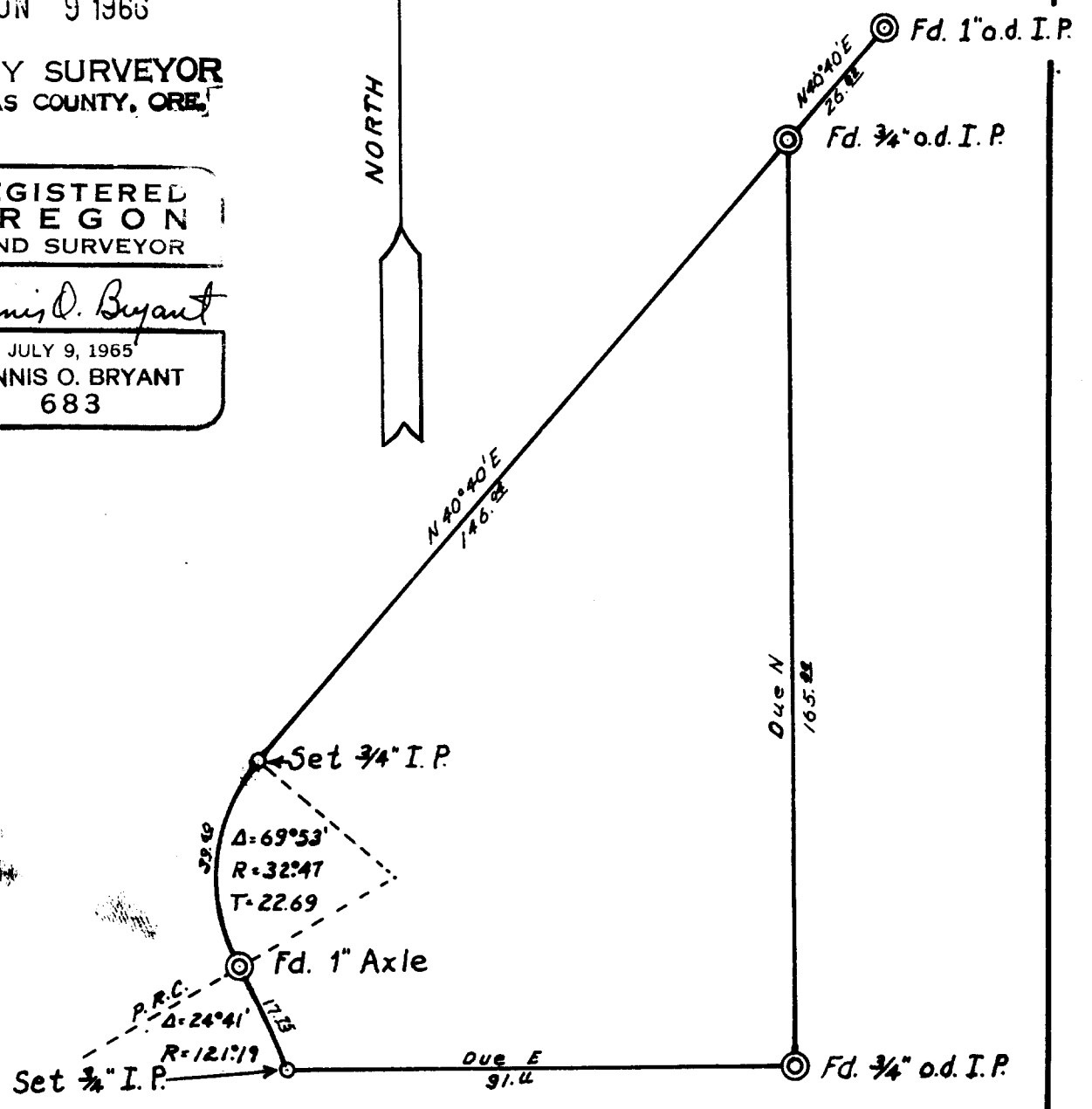
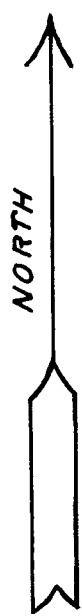

# LOT 17, RUST SUBDIVISION

Douglas County, Oregon

June 6, 1966

Scale: 1"=30'

Surveyed for Mr. Kerruish  
Surveyed by SEEK, Inc.

NOTE: All bearings based on the bearing of the South Line of Lot 17.

COUNTY SURVEYORS FILE DATA  
DO NOT REMOVE FROM OFFICE

P  
C.S. File No. 51/347-3