

REGISTERED
 O. P. L. 1072
 DENNIS O. BUYANT
 COUNTY SURVEYOR
 DOUGLAS COUNTY, ORE.

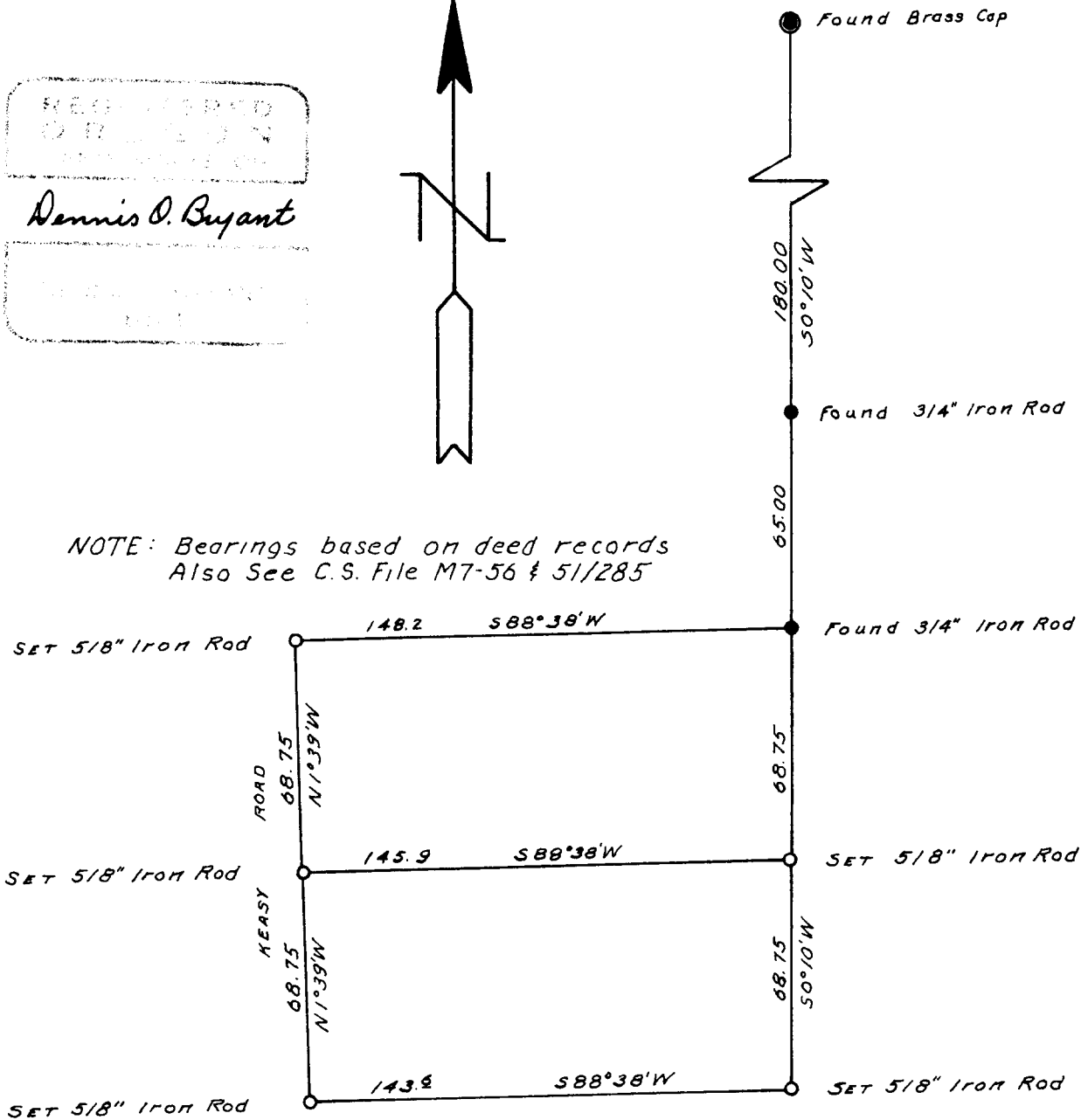

NOTE: Bearings based on deed records
 Also See C.S. File M7-56 & 51/285



SURVEY FOR LOT PARTITION
 SECTION 14, T27S., R. 6W., W.M.

Surveyed by SEEK, Inc. May 17, 1966
 Surveyed for Mr. E.C. Nolte

Scale: 1" = 50'

FILED
 RECEIVED

MAY 18 1966

COUNTY SURVEYOR
 DOUGLAS COUNTY, ORE.

COUNTY SURVEYORS FILE DATA
 DO NOT REMOVE FROM OFFICE

SEE MLP Bk. 1 Pg 37

C.S. FILE 51 / 347-2A

SURVEY IN
SECTION 14, T. 27 S., R. 6 W., W. M.
for
MR. E.C. NOLTE

The point of beginning for this survey is the brass cap which is located N 0° 21'E 181.0 feet and S 88° 38'W 552.18 feet from the Southwest corner of the Isaac Jones Donation Land Claim No. 65. The above point is described in the County Surveyor's file No. M7-56 and File No. 51/285.

Thence, I go S 0° 10'W 245.0 feet to a 3/4" iron rod set C.S. file No. M7-56, thence S 0° 10'W 137.5 feet and set a 5/8" iron rod. At the mid-point on this line or 68.75 feet S 0° 10'W of the located 3/4" iron rod, I set a 5/8" iron rod.

From the located 3/4" iron rod at the Northeast corner of the property, I go S 88° 30'W 148.2 feet and set a 5/8" iron rod for the Northwest corner. Thence, I go S 1° 39'E 137.5 feet and set the Southeast corner of the property. Thence, to complete the partitioning, I set a 5/8" iron rod at the mid-point or 68.75 feet S 1° 39'E of the Northwest corner of the property. Said point is located S 88° 30'W 145.9 feet from the partition corner on the East boundary.

This survey was conducted May 17, 1966 using a K & E transit and a 200 foot Engineers Tape.



Dennis O. Bryant

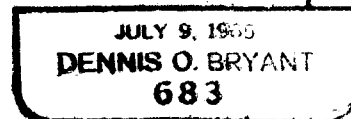

FILED
RECEIVED

MAY 18 1966

COUNTY SURVEYOR
DOUGLAS COUNTY, ORE.

CAS. FILE... 51... / 347-2b