

SURVEY FOR PROPERTY DESCRIPTION
 SECTION 16, TOWNSHIP 27 SOUTH, RANGE 6 W.W.M.
 SURVEY FOR LADKEY REAL ESTATE
 SURVEYED BY BAUGHMAN SURVEY SERVICE
 SCALE 1" = 20'

COUNTY SURVEYORS FILE DATA
 DO NOT REMOVE FROM OFFICE

• SET 3/4" IRON ROD

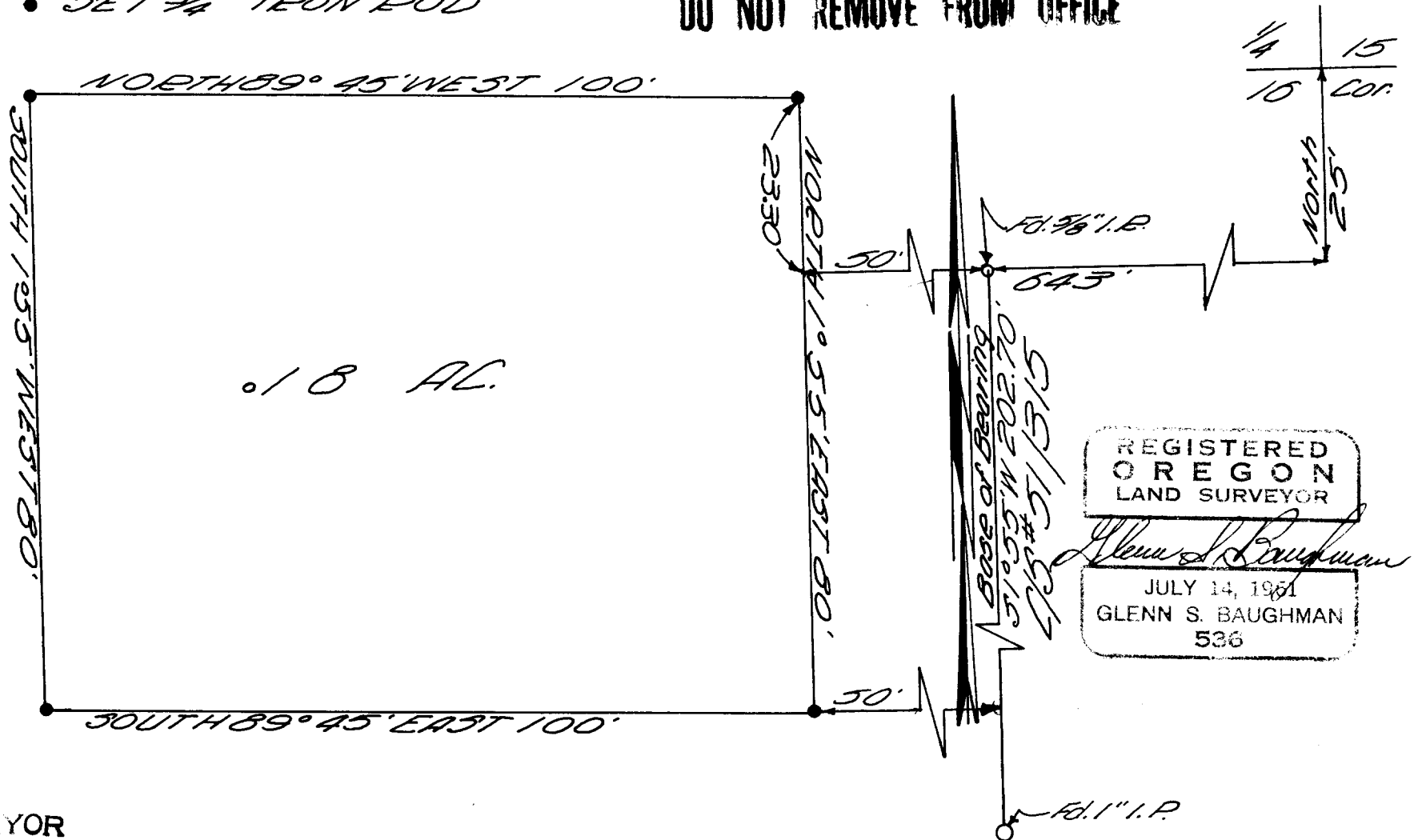

0.18 AC.

REGISTERED
 OREGON
 LAND SURVEYOR

Glenn S. Baughman

JULY 14, 1951
 GLENN S. BAUGHMAN
 536

FILED *LL*
 RECEIVED

APR 27 1966

COUNTY SURVEYOR
 DOUGLAS COUNTY, ORE.

C.S. File No. 51/343-2