

SURVEY FOR PROPERTY DESCRIPTION
IN LOT 19, N. CURRY ESTATE PLAT C
SEC. 33 T. 26 S. R. 6 W. W.M.
SURVEYED FOR GUY C. & ZENOBIA WILLIAMSON
SURVEYED BY BAUGHMAN SURVEYING SERVICE
Scale: 1" = 40' **April 7, 1966**

FILED *LL*
 RECEIVED

COUNTY SURVEYORS FILE DATA
DO NOT REMOVE FROM OFFICE

APR 7 1966

COUNTY SURVEYOR
 DOUGLAS COUNTY, ORE.

Base of Bearings
 C.S. File No. 51-43
 Base of Bearings

LOT 21

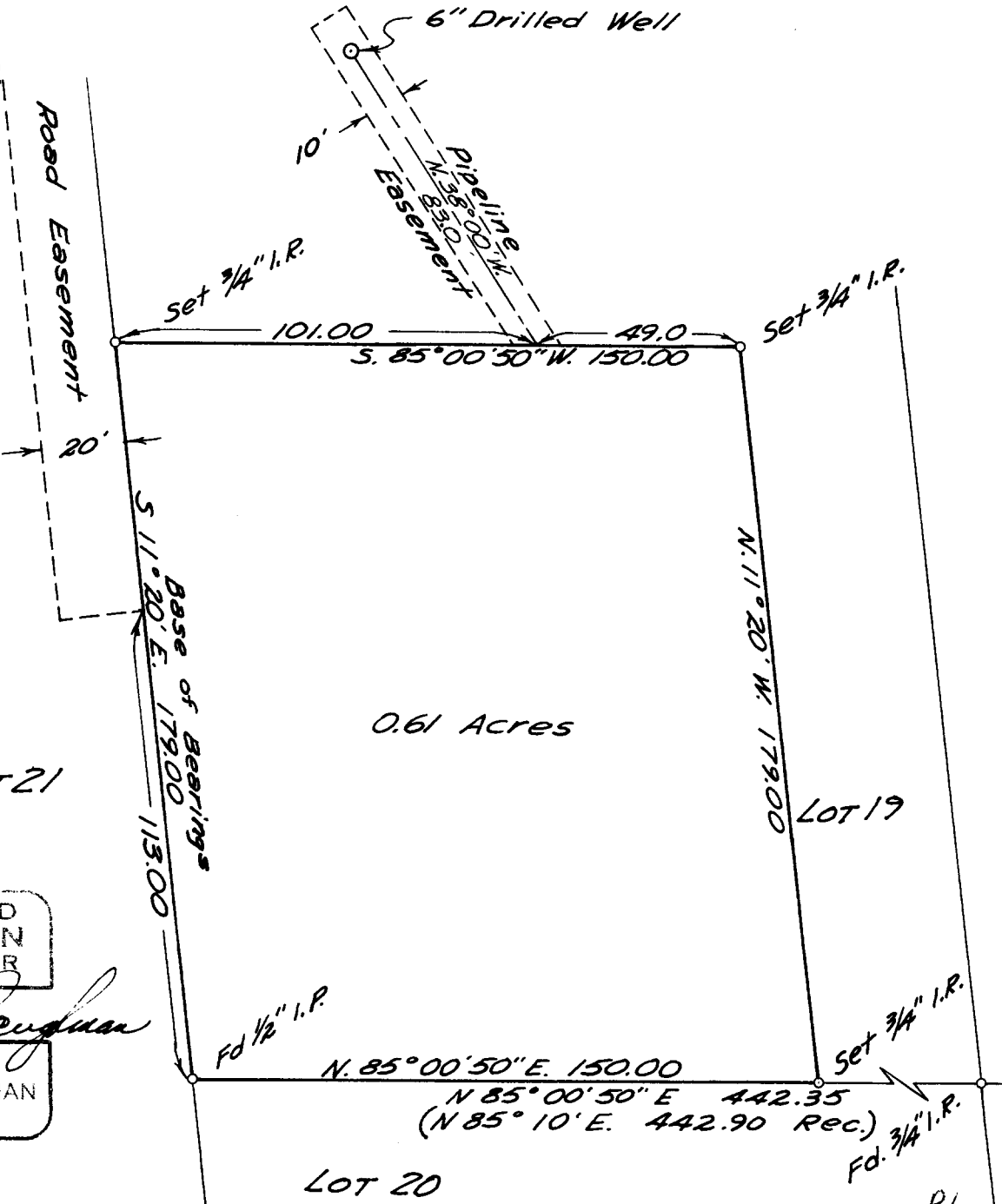

REGISTERED
 OREGON
 LAND SURVEYOR

Glenn S. Baughman

JULY 14, 1961
 GLENN S. BAUGHMAN
 536

LOT 20

C.S. File No. 51/343-1