

March 16, 1966

Mr. James W. Bryon
Douglas County Surveyor
Roseburg, Oregon 97470

Dear Mr. Bryon:

In referance to your letter dated March 7, 1966, a better title would read "SURVEY FOR HAROLD JOHNSON OF TAX LOTS 10, 11, AND 13 IN GOVERNMENT LOT 11 SECTION 15, TOWNSHIP 22 SOUTH, RANGE 9 WEST W.M.".

The Southeast corner of government lot 11 is shown on the plat because the deeds for the tax lots read from this corner.

Enclosed is the copy of the map with your notations upon which my associate has added his own notations. Also enclosed is a copy of a map which we obtained from the International Paper Company, Gardiner Oregon. The engineer's crew drew the map partly from their survey and partly from the deed description.

With this I hope we have successfully answered your questions.

Very truly yours,

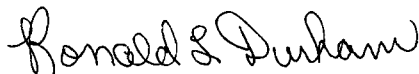

Ronald L. Durham

LEWD Surveyors and Consultants

RLD:JL

Encls: 2

RONALD L. DURHAM
RT. 2, BOX 1031
COOS BAY, OREGON

**FILED
RECEIVED**

MAR 17 1966

**COUNTY SURVEYOR
DOUGLAS COUNTY, ORE.**

C.S. File 51-339-1A

Map File M31-24

SURVEY FOR HAROLD JOHNSON

T22S R9WWM SEC. 15

THESE ARE TAX LOTS

NOTE - ALL OF THIS SURVEY WOULD APPEAR TO BE IN LOT 11

J.W.D.

THE CO. SURVEY OFFICE DOES NOT INDICATE THE SE CORNER LOT 12 SEC. 15 T22S R9WWM

THE DEEDS FOR LOTS 13, 10 & 11 BEGIN READING FROM THIS CORNER

THIS IS A BROKEN LINE WE DID NOT FIND THIS CORNER. IT SHOULD BE ON RECORD BECAUSE THE TAXMENS IN THIS AREA SAID THERE WAS A PIPE HERE

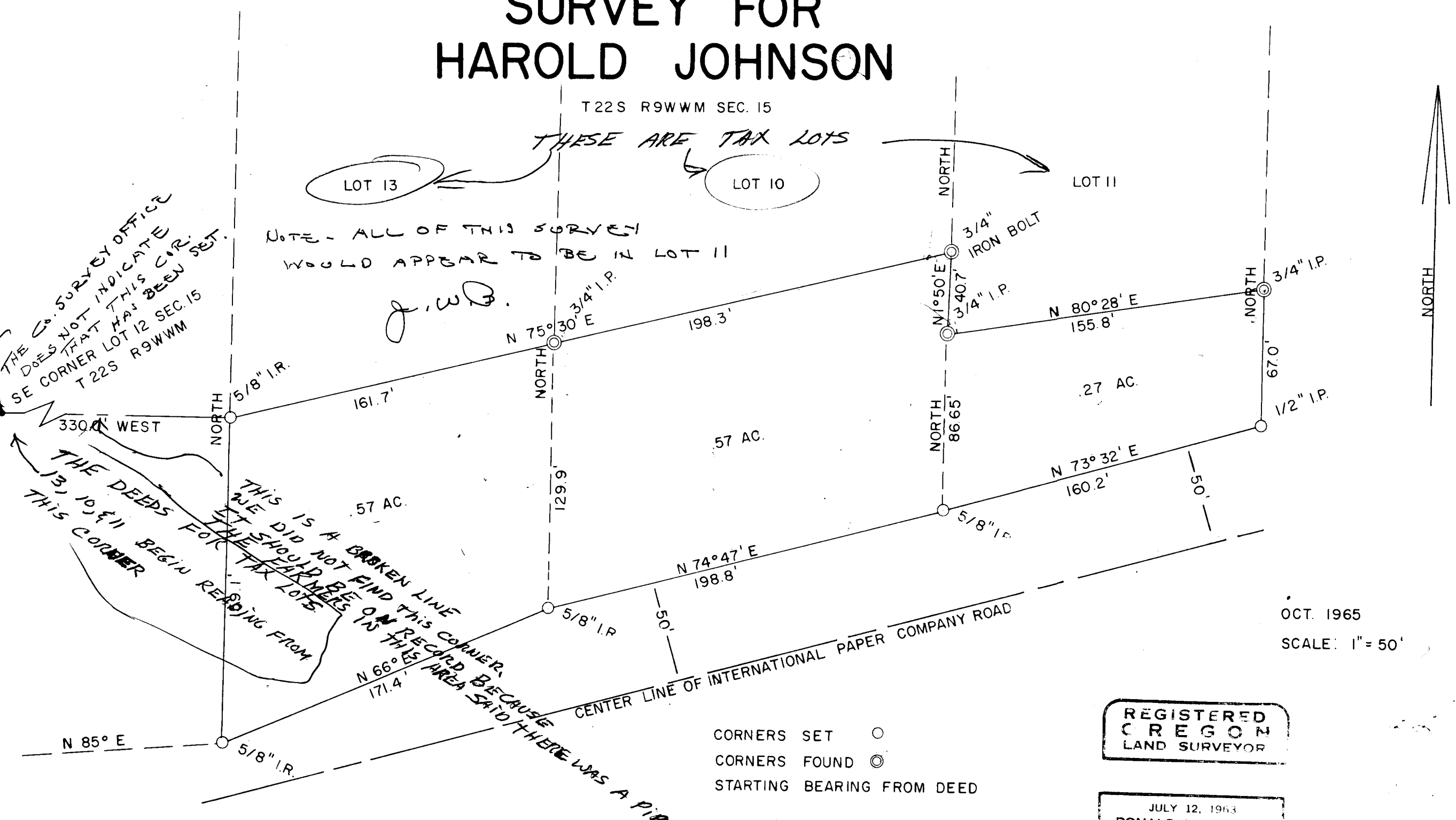

OCT. 1965
SCALE: 1" = 50'

REGISTERED
OREGON
LAND SURVEYOR

JULY 12, 1963
RONALD L. DURHAM
606

OS 51/339-15
MSI-27