

A PART OF LOT 13, GREEN ACRES SUB.  
IN SEC. 1 T27S R6W W1M.  
FOR J.L. McCLINTON MARCH 11, 1966  
BY MILO E. GODFREY SCALE 1"=40'

9

8

REGISTERED  
OREGON  
LAND SURVEYOR

Milo E. Godfrey

MAY 13, 1966  
MILO E. GODFREY  
SLS

30'

VALLEY

ST. 30'

30'

30'

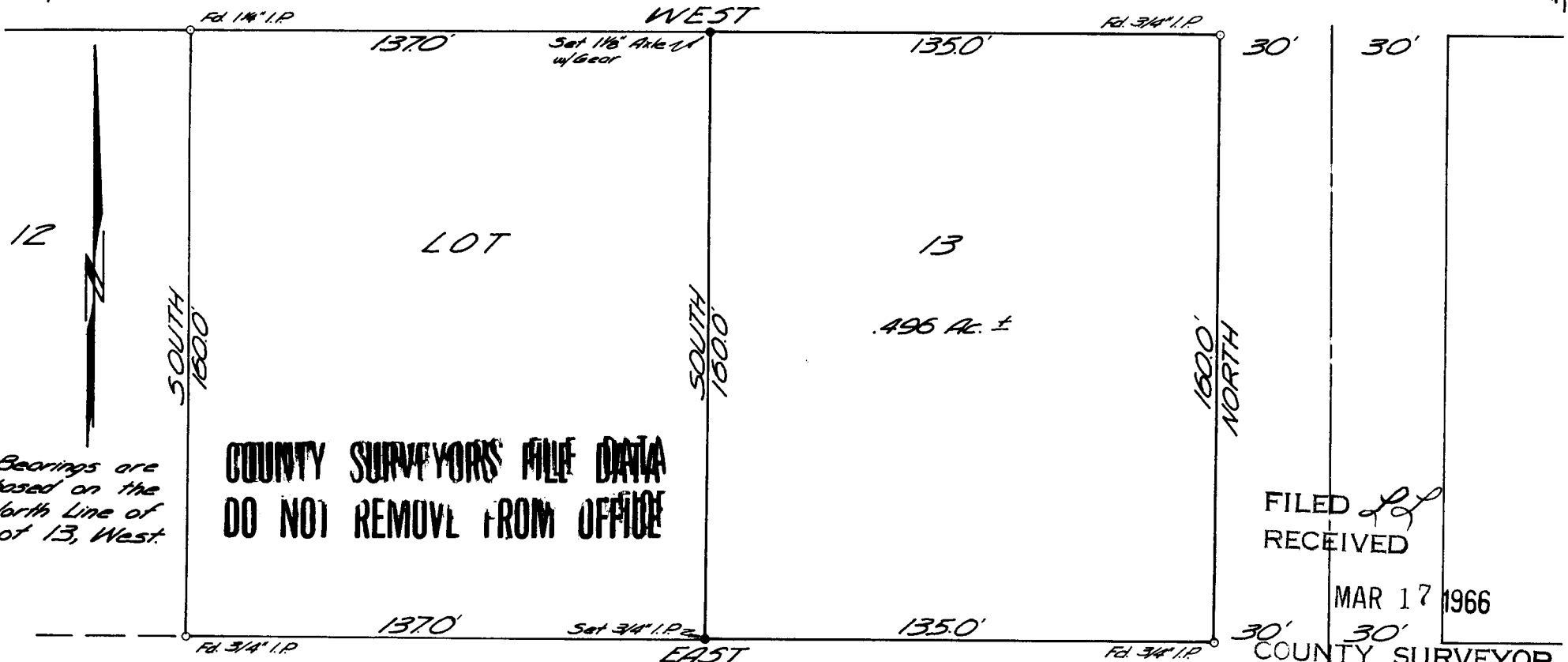

Bearings are based on the North Line of Lot 13, West.

COUNTY SURVEYORS FILE DATA  
DO NOT REMOVE FROM OFFICE

FILED *SG*  
RECEIVED

MAR 17 1966

30' 30'  
COUNTY SURVEYOR  
DOUGLAS COUNTY, ORE.

C. S. File No. 51/338A

SURVEY FOR A.R. J.L.  
MCCLINTON IN LOT 13,  
"GREEN ACRES" - IN SEC. 1,  
T27S R6W

MAR. 12, 1966

A - GODFREY  
CHAIN - MARTIN LANPMAN

DESCRIPTION OF PROPERTY SURVEYED FOR  
MR. J. L. McCLINTON, ROSEBURG, OREGON.

BEGINNING AT A  $\frac{3}{4}$ " IRON PIPE AT THE NORTHEAST  
CORNER OF LOT 13, "GREEN ACRES"; SAID PLAT BEING  
ON FILE IN THE OFFICE OF THE COUNTY CLERK OF  
DOUGLAS COUNTY OREGON;

THENCE SOUTH 160.0 FT. TO A  $\frac{3}{4}$ " IRON PIPE AT THE  
SOUTHEAST CORNER OF SAID LOT 13;

THENCE WEST ALONG THE SOUTH BOUNDARY OF SAID  
LOT 13 135.0 FT. TO A  $\frac{3}{4}$ " IRON PIPE;

THENCE NORTH 160.0 FT. TO A  $\frac{1}{8}$ " STEEL AXLE WITH  
GEAR ON THE NORTH LINE OF SAID LOT 13;

THENCE EAST ALONG THE NORTH LINE OF LOT 13  
135.0 FT. TO THE PLACE OF BEGINNING, AND CONTAINING  
0.496 ACRES, MORE OR LESS.