

COUNTY SURVEYORS FILE DATA
DO NOT REMOVE FROM OFFICE

PROPERTY SURVEY
SW 1/4 NW 1/4 SEC. 3, T22S, R12W, W.M.
BLK. 44, REEDSPORT ADD'N. TO REEDSPORT
MAR. 1, 1966
SCALE: 1" = 100'

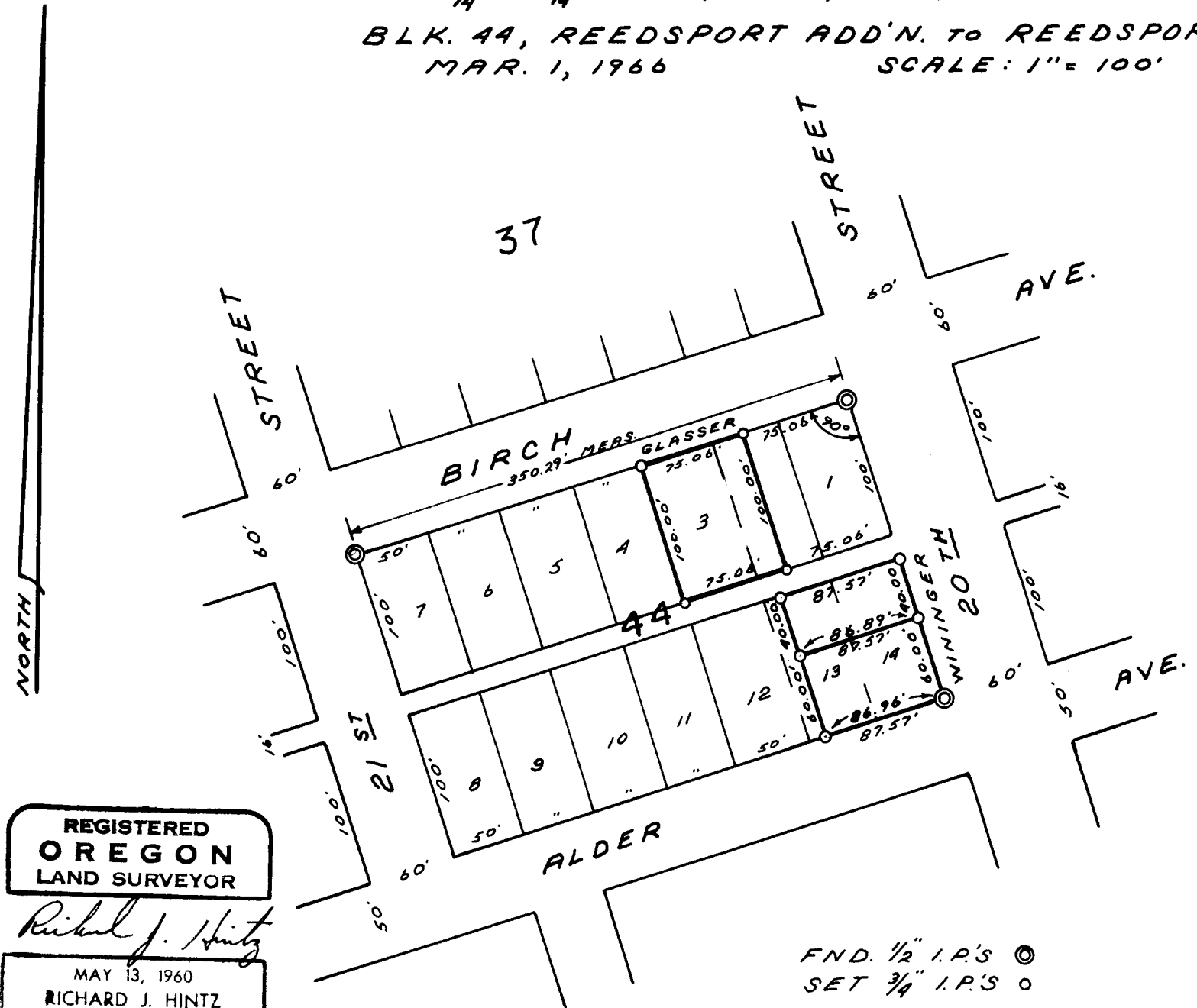

FILED *LF*
RECEIVED

MAR 7, 1966

COUNTY SURVEYOR
DOUGLAS COUNTY, ORE.

REGISTERED
OREGON
LAND SURVEYOR
Richard J. Hintz
MAY 13, 1960
RICHARD J. HINTZ
497

FND. 1/2" I.P.'S ©
SET 3/4" I.P.'S ○