

PROPERTY SURVEY  
FOR  
JAMES BARNETT

LOT 6, BLK. 19; TOWN OF GARDINER  
SE 1/4 SEC. 22, T21S, R12W, W.M.  
FEB. 7, 1966 SCALE: 1" = 100'

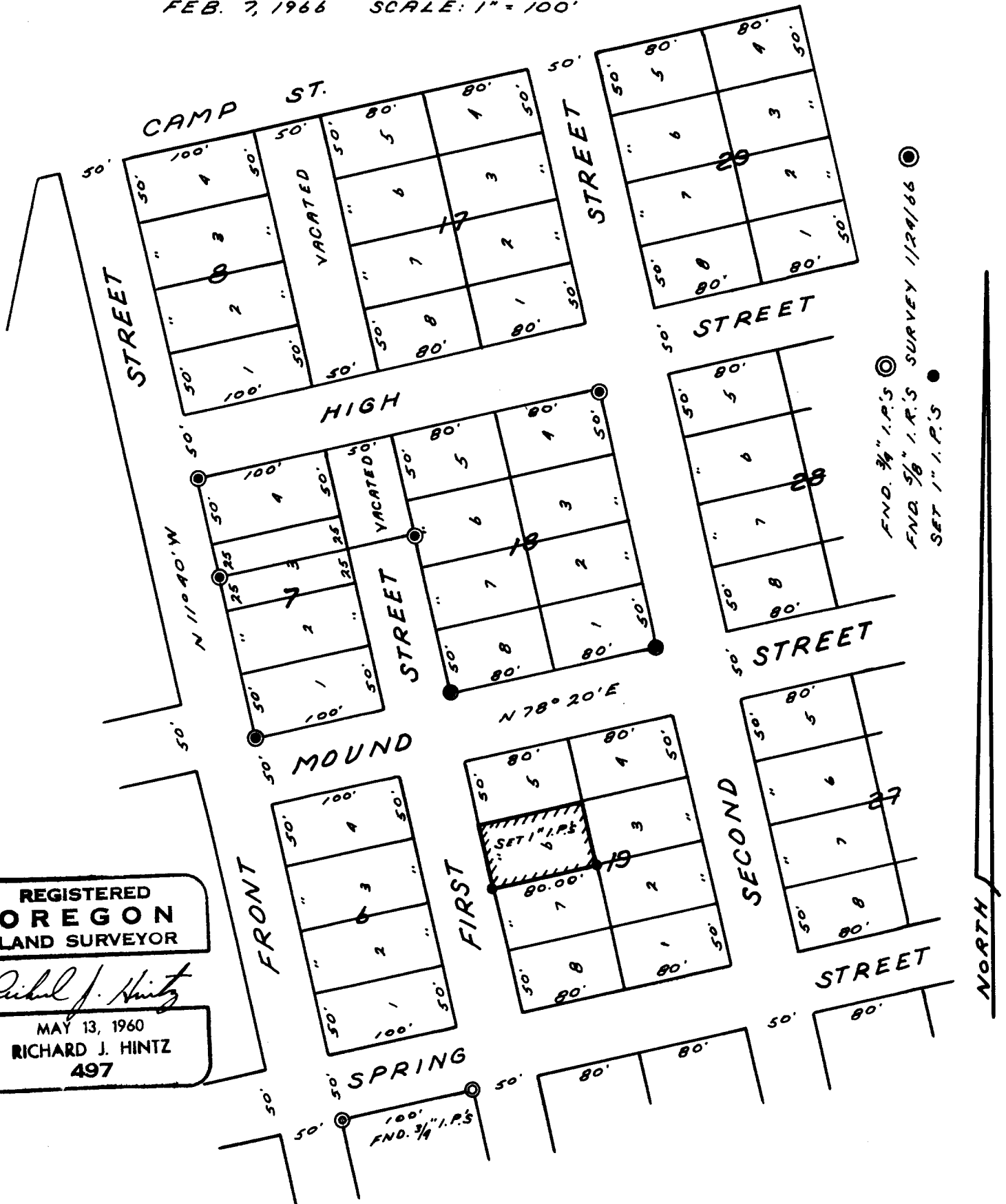

FND. 3/4" I.P.S. ©  
FND. 5/8" I.P.S. SURVEY 1/22/66 ©  
SET 1" I.P.S. ●

REGISTERED  
**OREGON**  
LAND SURVEYOR  
*Richard J. Hintz*  
MAY 13, 1960  
RICHARD J. HINTZ  
497

**COUNTY SURVEYORS FILE THIS  
ON THE ORIGINAL RECORD BOOK**

FILED  
RECEIVED

MAR 7 1966

COUNTY SURVEYOR  
DOUGLAS COUNTY, ORE.

NORTH