

**COUNTY SURVEYORS FILE DATA
DO NOT REMOVE FROM OFFICE**

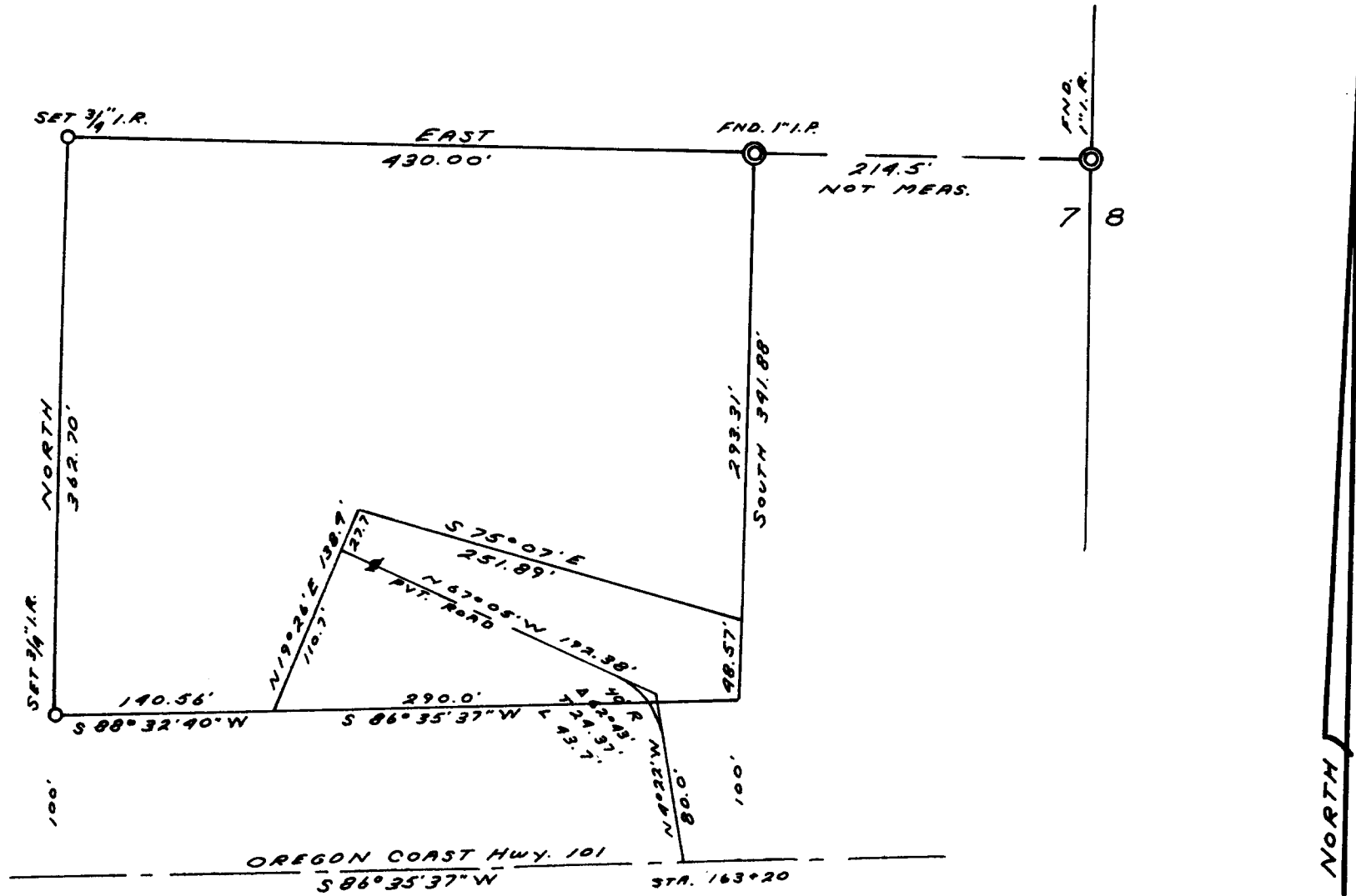

FILED *[Signature]*
RECEIVED

MAR 7 1966

COUNTY SURVEYOR
DOUGLAS COUNTY, ORE.

REGISTERED
OREGON
LAND SURVEYOR

Richard J. Hintz

MAY 13, 1960
RICHARD J. HINTZ
497

RETRACEMENT SURVEY
FOR
LEONARD J. MIX
NE 1/4 SE 1/4 SEC. 7, T 22 S, R 12 W
DOUGLAS COUNTY
SCALE: 1" = 100' FEB. 7, 1966