

PROPERTY SURVEY
FOR
DOUGLAS COUNTY SCHOOL DIST. # 9

TOWN OF GARDINER
BLKS. 7, 8, 16, 17, 18, 29
SE 1/4 SEC. 22, T 21 S, R 12 W

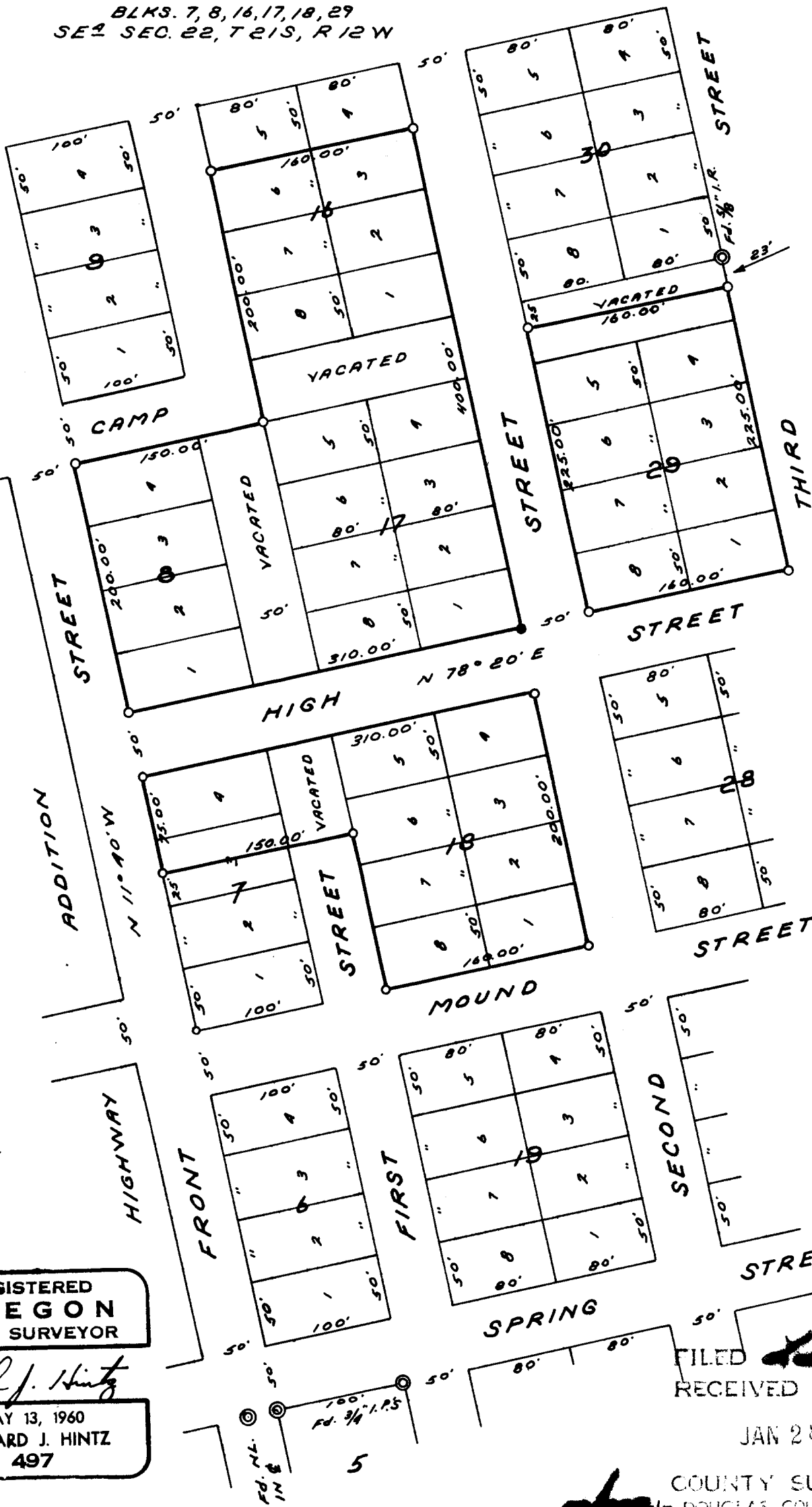

JAN. 24, 1966 SCALE: 1" = 100'
SET 3/8" I.R.S.
SET 1/2" GAL. BOLT
CORNERS FOUND

REGISTERED
OREGON
LAND SURVEYOR

Richard J. Hintz

MAY 13, 1960
RICHARD J. HINTZ
497

FILED
RECEIVED

JAN 28 1966

COUNTY SURVEYOR
DOUGLAS COUNTY, ORE.

FILE NO. *[Handwritten]*