

COUNTY SURVEYORS FILE DATA  
DO NOT REMOVE FROM OFFICE

FILED  
RECEIVED

MAR 8 1966

COUNTY SURVEYOR  
DOUGLAS COUNTY, ORE.

A SURVEY OF A PORTION OF LOT 9<sup>2</sup>, GLENDOWER SUB.  
IN SECTION 11, TOWNSHIP 27 SOUTH RANGE 6 WEST  
WILLAMETTE MERIDIAN, DOUGLAS COUNTY, OREGON  
SURVEYED FOR C. M. BEAMER MARCH 1, 1966  
SURVEYED BY DON E. GARRETT SCALE 1" EQUALS 30'

- DENOTES FOUND 5/8" IRON ROD
- DENOTES SET 5/8" IRON ROD

BEARINGS BASED ON THE SOUTH LINE GLENDOWER SUB.  
N 89° 15' 00" W

REGISTERED  
OR E G O N  
LAND SURVEYOR

*Don E. Garrett*

JULY 14, 1961  
DON E. GARRETT  
544

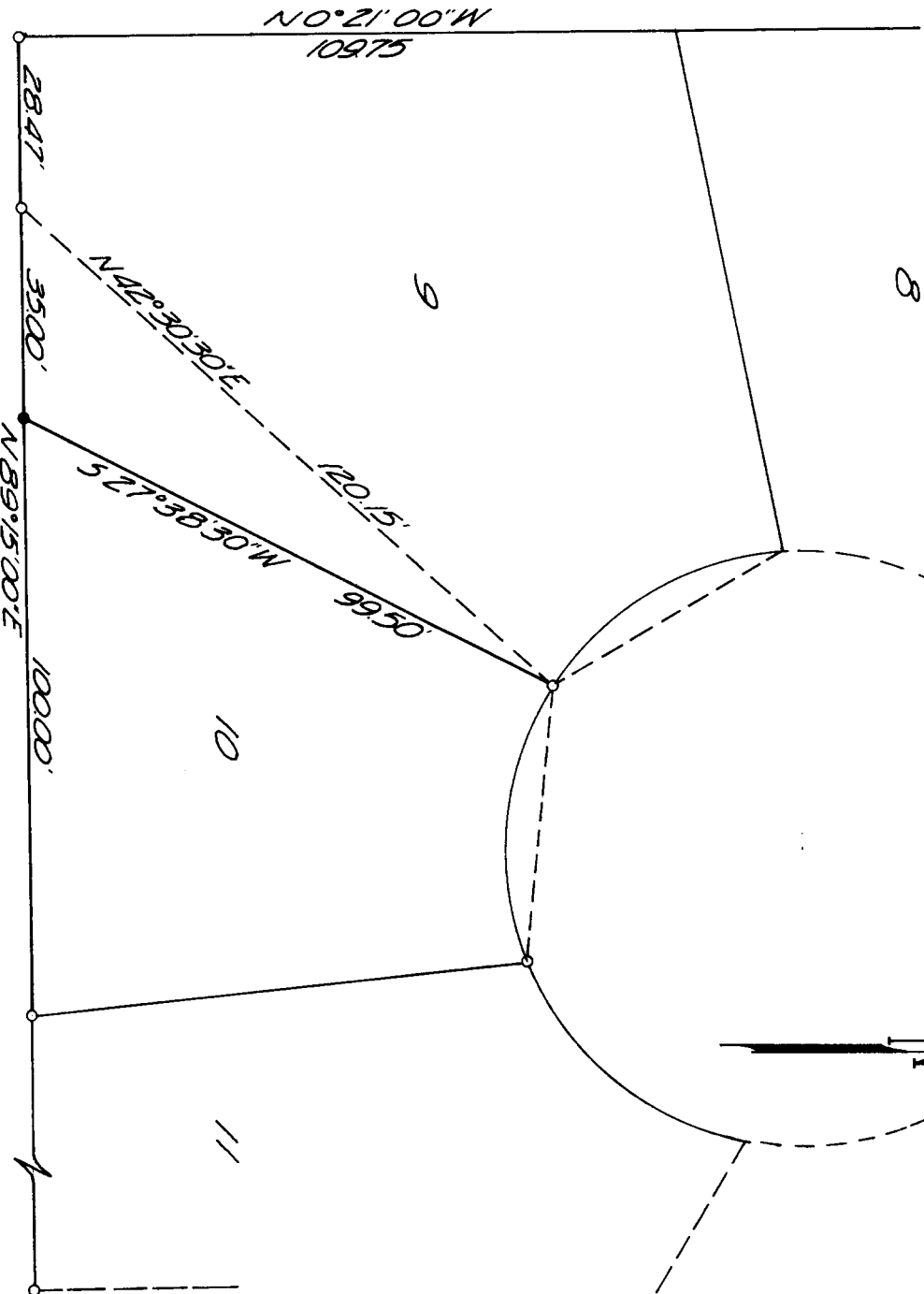

T 27 S R 6 E

C.S. File No. 51334-10