

COUNTY SURVEYORS FILE DATA  
DO NOT REMOVE FROM OFFICE

REGISTERED  
**OREGON**  
LAND SURVEYOR

*Robert W. Wade*

OCTOBER 4, 1957  
**ROBERT W. WADE**  
433

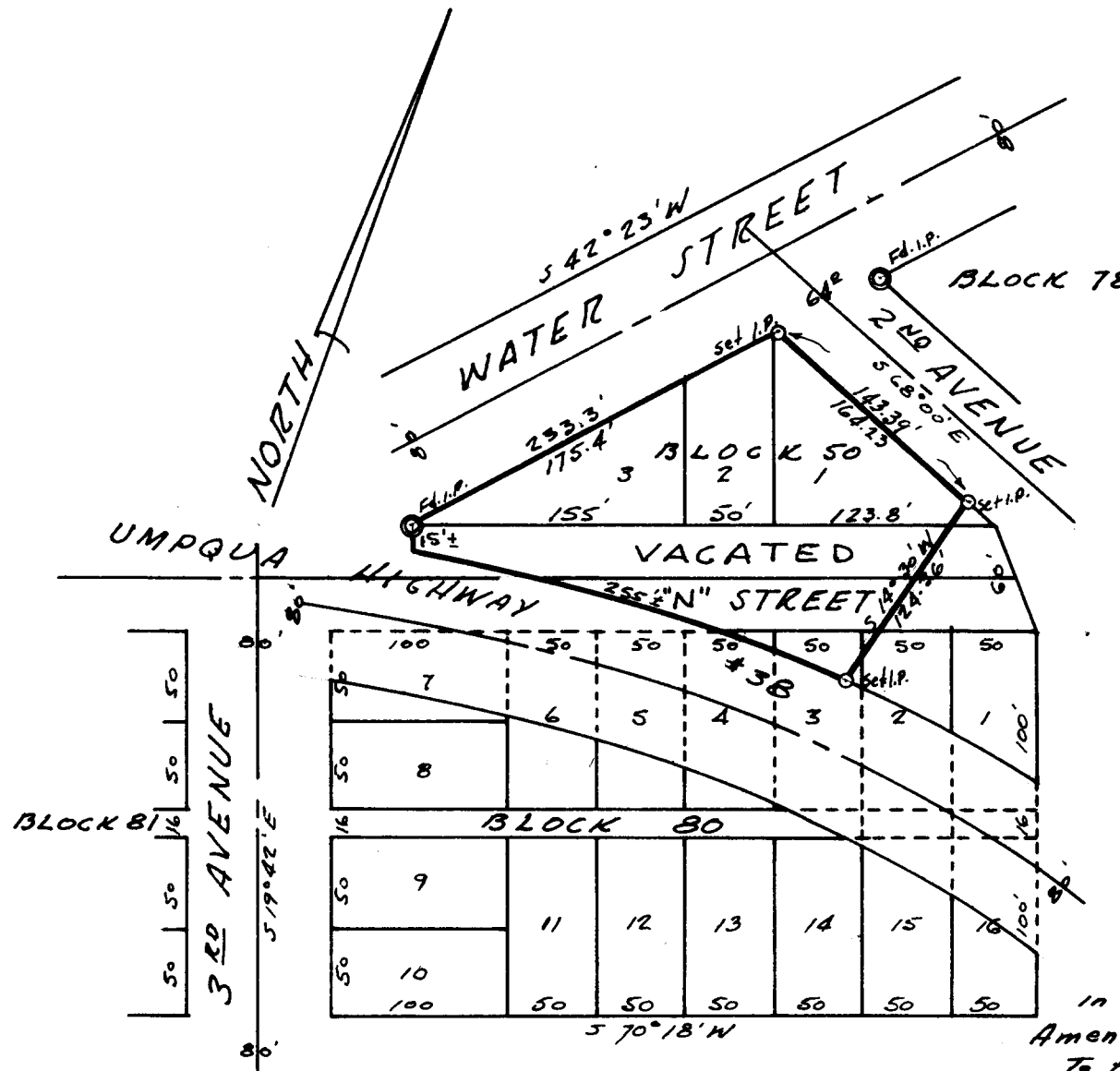

PROPERTY SURVEY  
in Blocks 50 & 80 of the  
Amended plat of Railroad Addition  
to the City of Reedsport  
Douglas County, Oregon  
For Reedsport Creamery  
Scale: 1" = 100' 1-13-66  
R.H. Erichsen & Associates  
5th & Highland  
Coos Bay, Oregon

T. 21 - 12 Sec. 35 NE. SW.

FILED *LL*  
RECEIVED

JAN 14 1966

COUNTY SURVEYOR  
DOUGLAS COUNTY, ORE.