

FILED *LL*  
RECEIVED

JAN 14 1966

COUNTY SURVEYOR  
DOUGLAS COUNTY, ORE.

COUNTY SURVEYORS FILE DATA  
DO NOT REMOVE FROM OFFICE

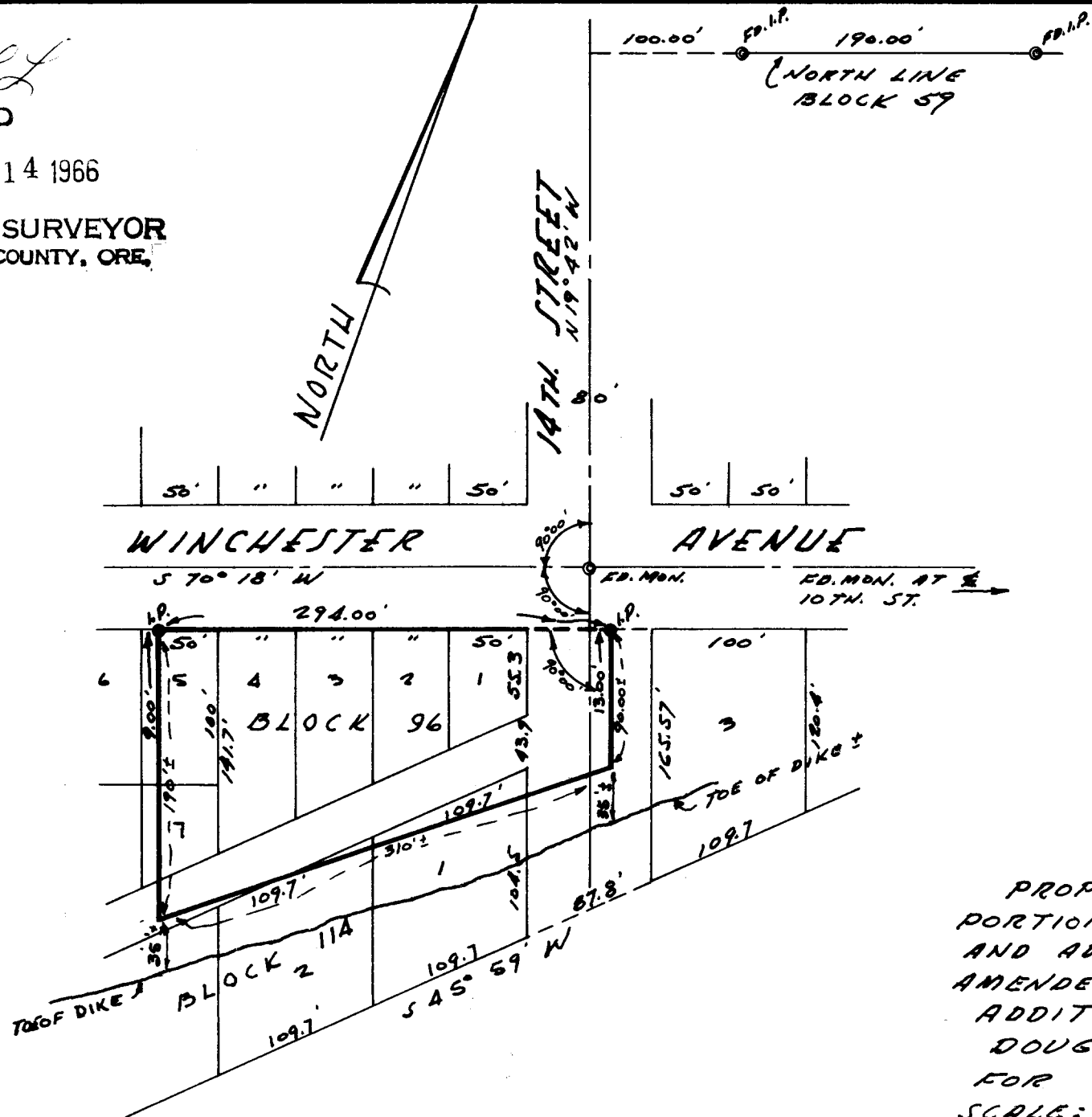

REGISTERED  
OREGON  
LAND SURVEYOR

*Robert W. Wade*

OCTOBER 4, 1957  
ROBERT W. WADE  
433

PROPERTY SURVEY  
PORTIONS OF BLOCKS 96 & 11A  
AND ADJACENT STREETS,  
AMENDED PLAT OF RAILROAD  
ADDITION, REEDSPORT,  
DOUGLAS COUNTY, OREGON  
FOR LEE CLEMENTS  
SCALE: 1" = 100' 4-24-65  
R. H. ERICHSEN & ASSOCIATES  
COOS BAY, OREGON

T. 21-12 SEC. 34 SW. SE.