

SURVEY FOR PROPERTY DESCRIPTION
 SEC'S 6 & 7 T. 25 S., R. 7 W. W.M.
 SURVEYED FOR ELMER HARTLE DEC. 1965
 SURVEYED BY BAUGHMAN SURVEYING SERVICE 1"=100'

o Denotes 1/2" Iron Rod

UMPQUA RIVER

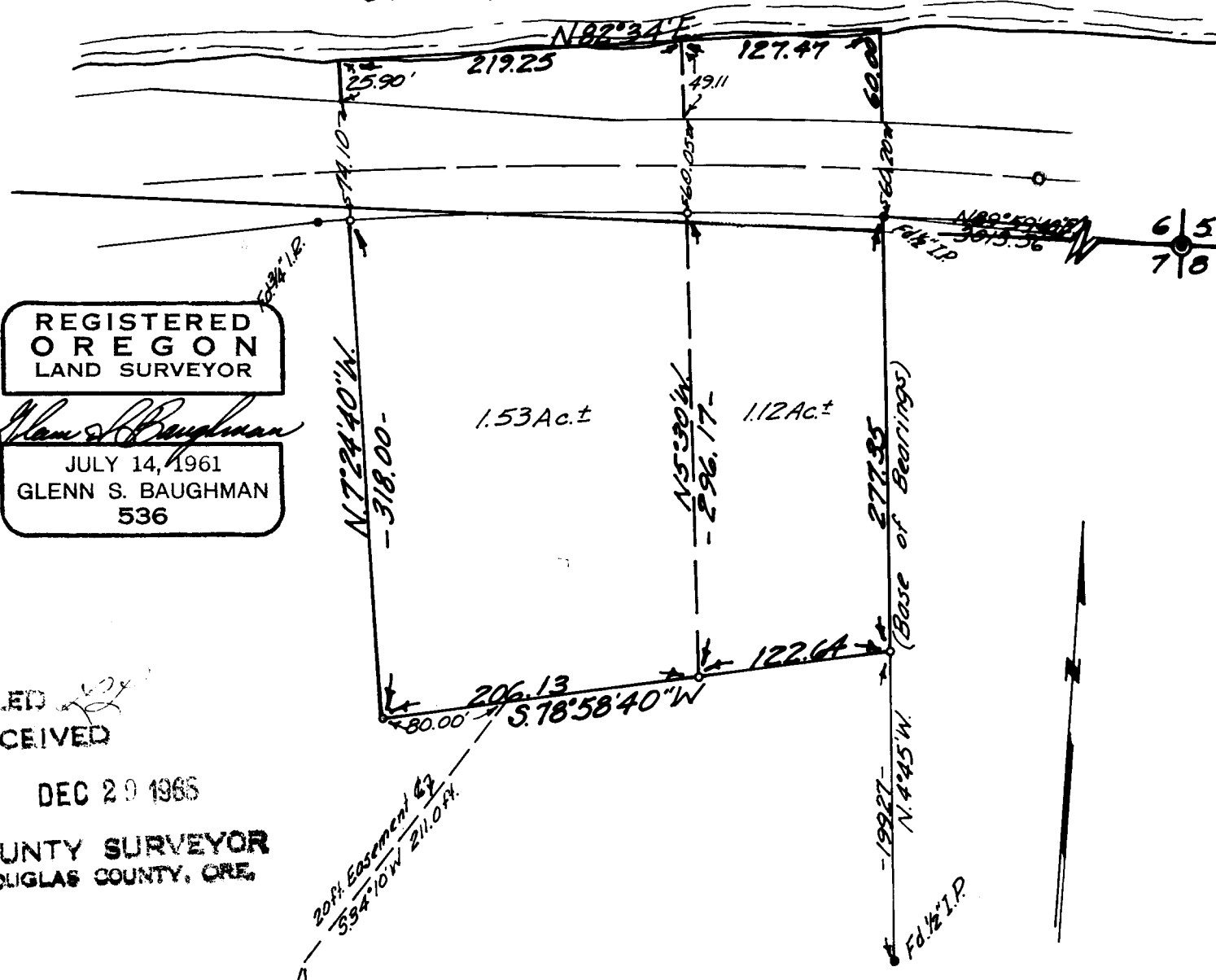

REGISTERED
 OREGON
 LAND SURVEYOR

Glenn S. Baughman

JULY 14, 1961
 GLENN S. BAUGHMAN
 536

FILED
 RECEIVED

DEC 29 1965

COUNTY SURVEYOR
 DOUGLAS COUNTY, ORE.

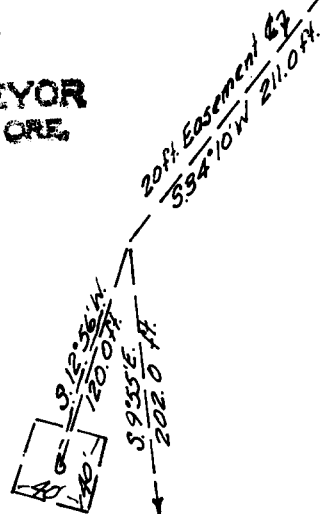

COUNTY SURVEYORS FILE DATA
 DO NOT REMOVE FROM OFFICE