

T. 27-5 S. R. 60 W.

A SURVEY TO ESTABLISH PROPERTY LINES
A PORTION OF LOT 152, PLAT 1, TRACT 1
ROSEBURG ORCHARDS COMPANY
SURVEYED FOR LACKEY REAL ESTATE
SURVEYED BY BRUCE R. ROGERS
OCTOBER 23, 1965 SCALE 1"=50'

COUNTY SURVEYORS FILE DATA
DO NOT REMOVE FROM OFFICE

REGISTERED
OREGON
LAND SURVEYOR

Bruce R. Rogers

JULY 10, 1954
BRUCE R. ROGERS
660

FILED
RECEIVED

OCT 26 1965

COUNTY SURVEYOR
CLATSOP COUNTY, ORE.

NEWTON CREEK ROAD

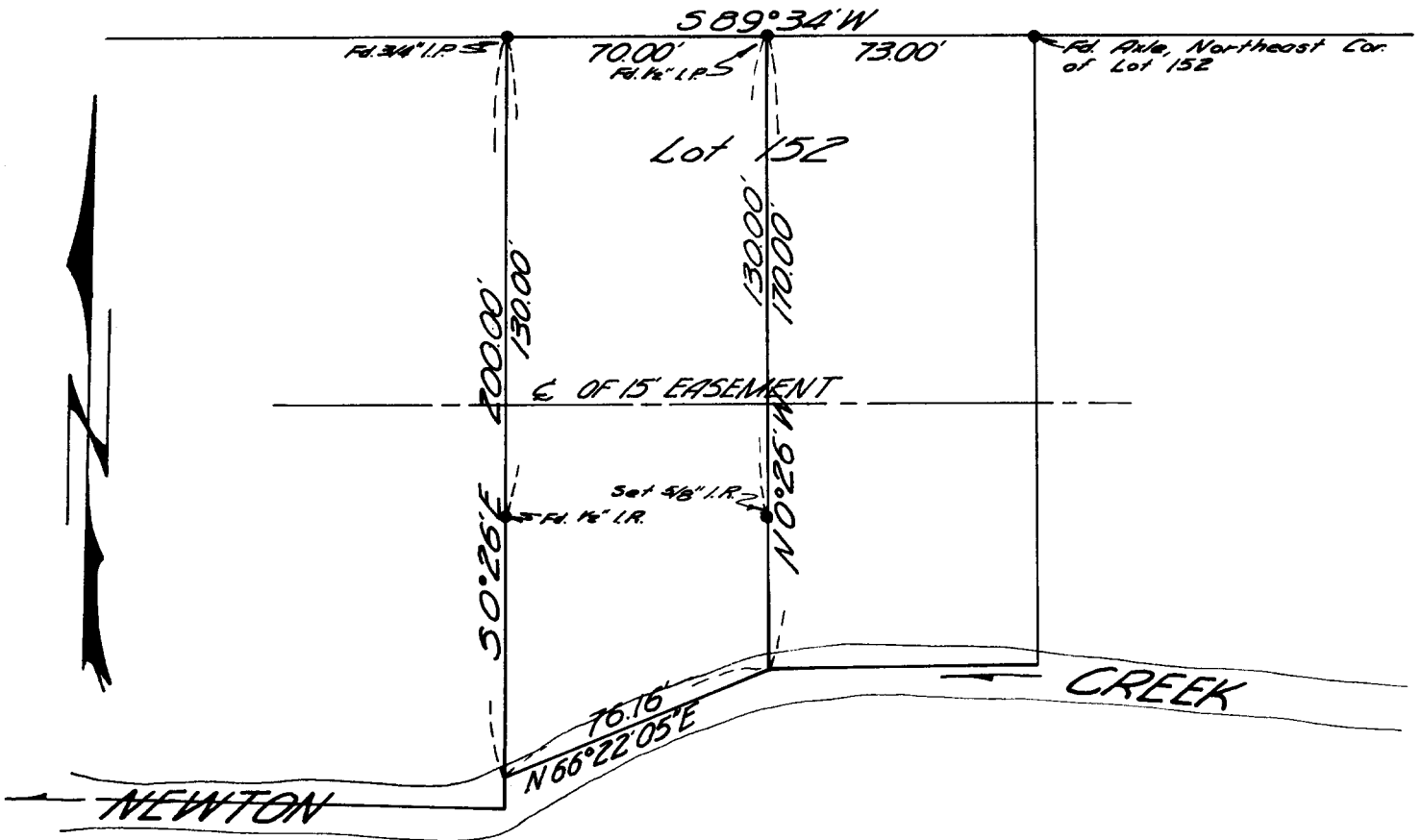

T 27-5 SW 1/4 Sec. 6
P 51/319-2