

T. 27-6 S. 12 DA

FILED  
RECEIVED

AUG 16 1965

COUNTY SURVEYORS FILE DATA  
DO NOT REMOVE FROM OFFICE

COUNTY SURVEYOR  
DOUGLAS COUNTY, ORE.

Survey to Renew Lot Corner  
Portion of Lot 7 Fruitvale  
T 27 S R 6 W W.M.  
Surveyed by Bruce R. Rogers  
Surveyed for Robert Greenley  
August 11, 1965  
Scale 1" = 30'

Note: This survey is based on survey found  
in County Surveyors File 39-178

REGISTERED  
OREGON  
LAND SURVEYOR

*Bruce R. Rogers*

JULY 10, 1964  
BRUCE R. ROGERS  
660

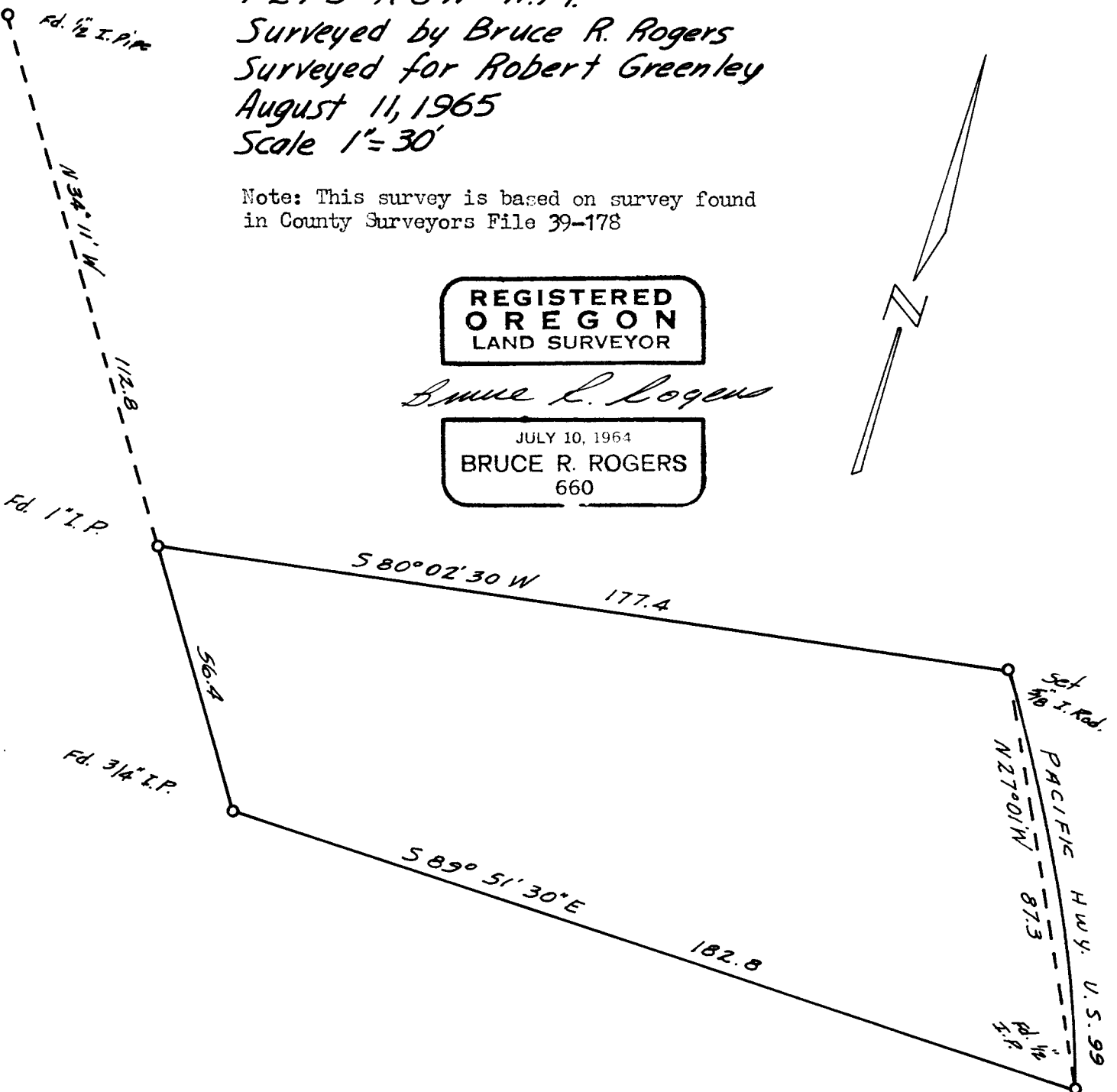

51/319-1