

SURVEY FOR DEED DESCRIPTION  
IN SEC. 1 T26S R3W W1M  
Surveyed for Ken Overton 6-20-65  
Surveyed by Glenn Baughman Scale 1"=100'

REGISTERED  
OREGON  
LAND SURVEYOR

*Glenn S. Baughman*

JULY 14, 1961  
GLENN S. BAUGHMAN  
536

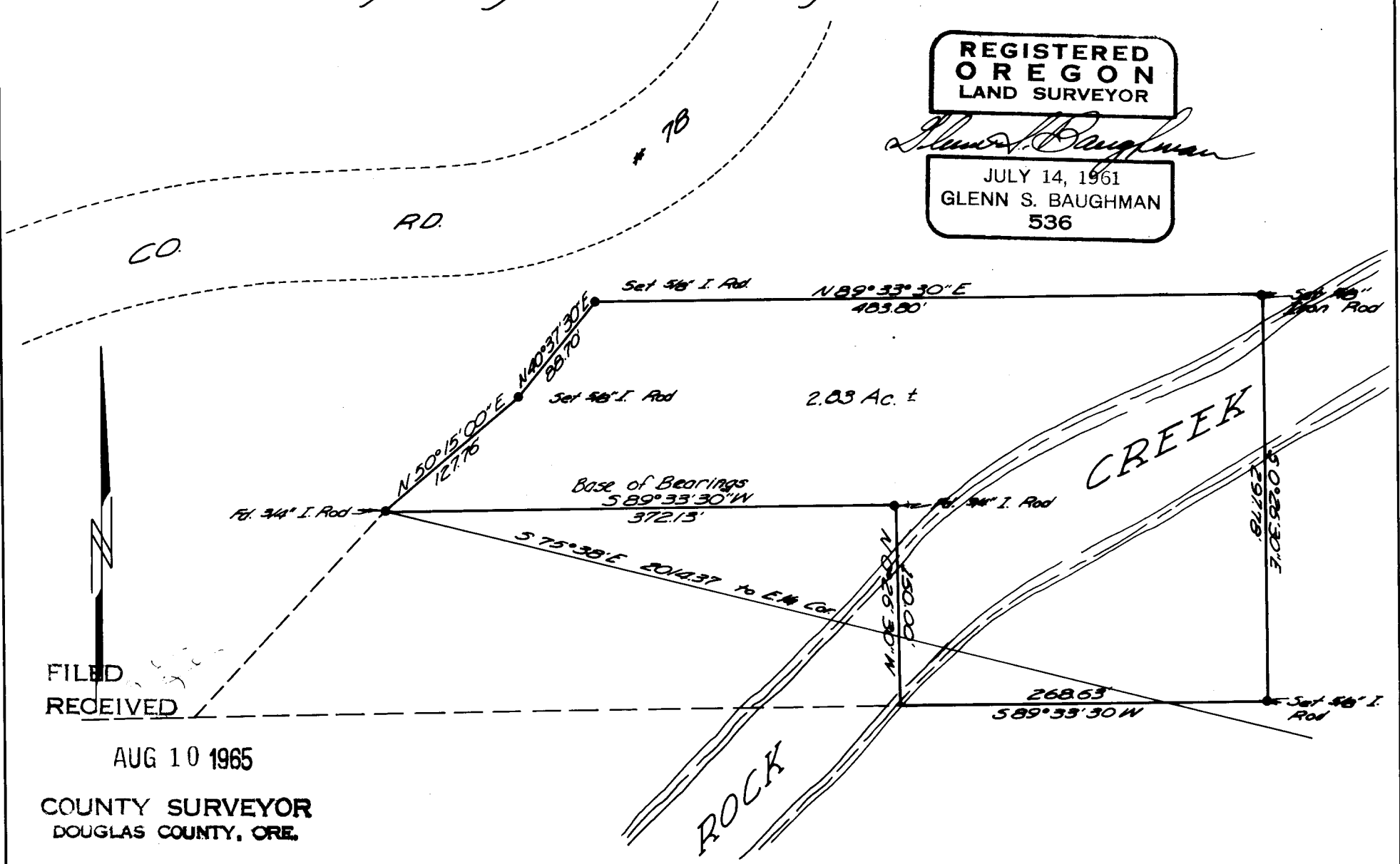

FILED  
RECEIVED

AUG 10 1965

COUNTY SURVEYOR  
DOUGLAS COUNTY, ORE.