

COUNTY SURVEYORS FILE DATA
DO NOT REMOVE FROM OFFICE

PROPERTY SURVEY
FOR
PAUL BERNHARDT

NW
NE 1/4 SE 1/4, SEC. 4, T 22 S, R 12 W, W.M.
AUGUST 9, 1965 SCALE: 1" = 50'
BASIS FOR BRG: BERNHARDT ADDITION

REGISTERED
OREGON
LAND SURVEYOR

Richard J. Hintz

MAY 13, 1960
RICHARD J. HINTZ
497

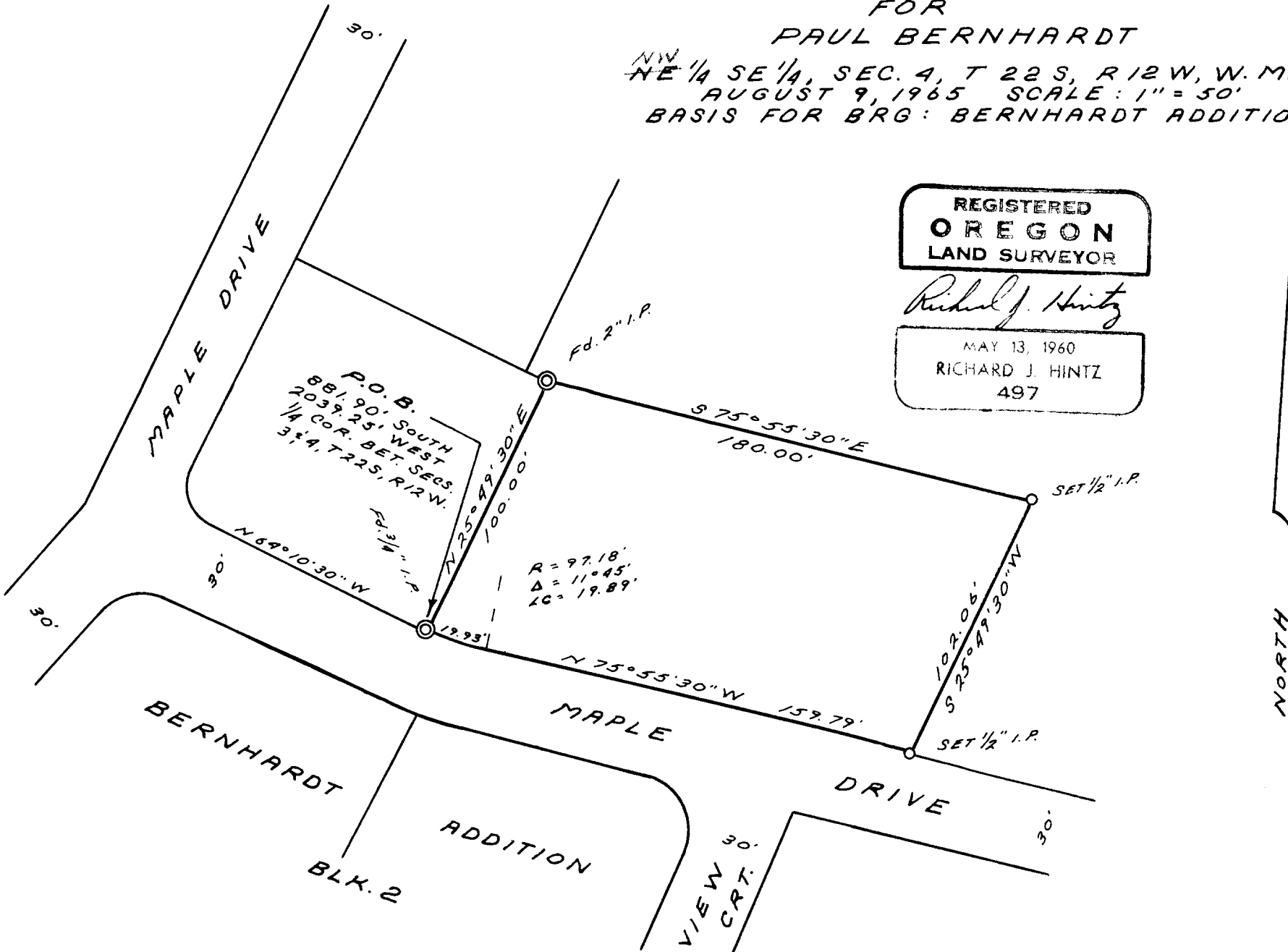

FILED
RECEIVED
AUG 17 1965
COUNTY SURVEYOR
DOUGLAS COUNTY, ORE.