LOT 30, RIVER BEND ACRES PLAT "A"
SECTION 23 T26S R6W W.M.
SURVEYED FOR DOUGLAS CO. TITLE CO.
SURVEYED BY GLENN BAUGHMAN 7-20-65
Scale 1"=100'

FILED
RECEIVED
JUL 23 1965
COUNTY SURVEYOR
DOUGLAS COUNTY, ORE.

COUNTY SURVEYORS FILE DATA
DO NOT REMOVE FROM OFFICE

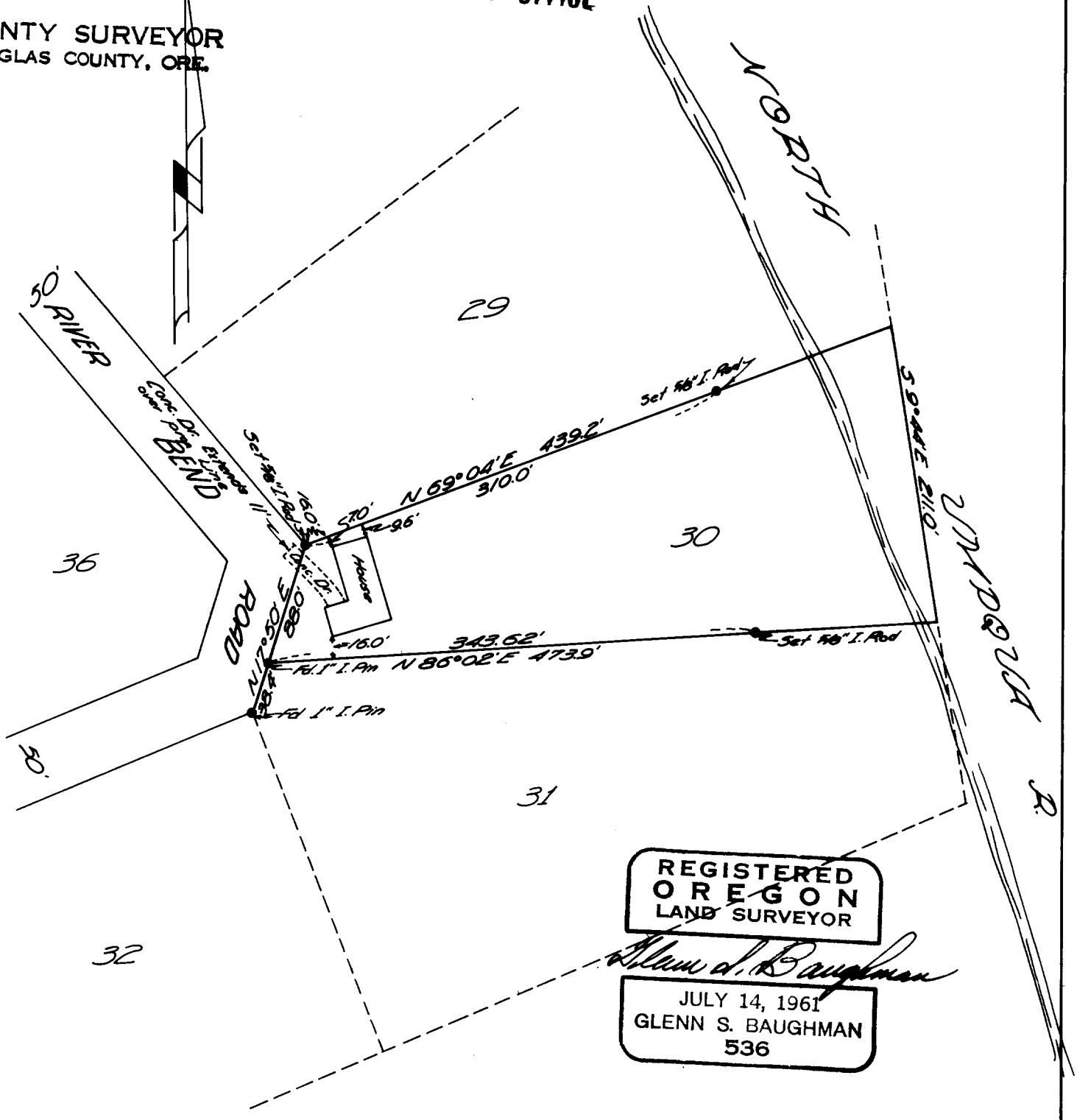

REGISTERED
OREGON
LAND SURVEYOR
Glenn S. Baughman
JULY 14, 1961
GLENN S. BAUGHMAN
536

C. S. File No. 51/307-5