

**SURVEY FOR PROPERTY DESCRIPTION  
FOR EARL ERICKSON  
Sec. 10, T. 27 S., R. 6 W. W. M.  
April 7, 1965** Scale 1" = 50'

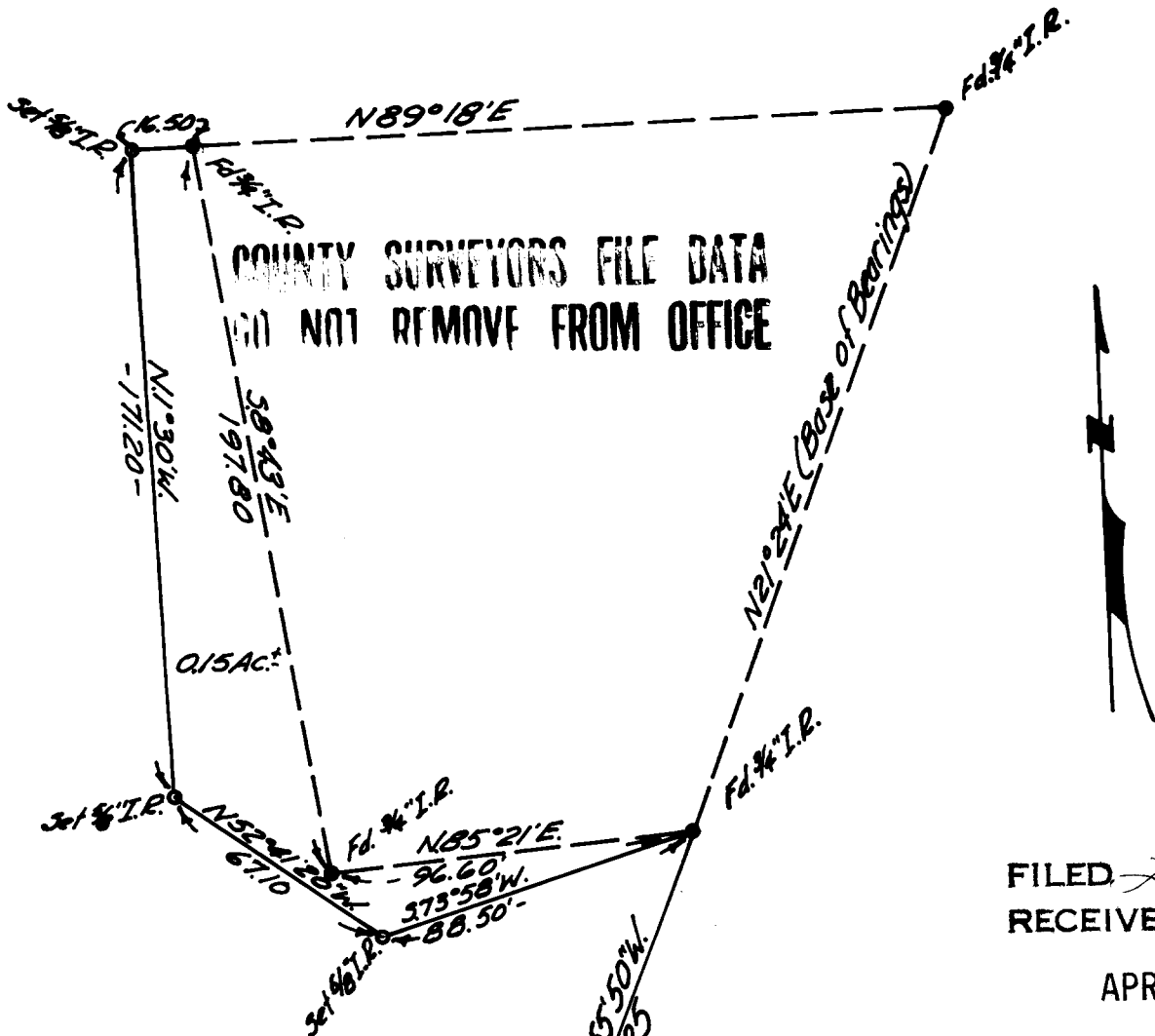

**COUNTY SURVEYORS FILE DATA  
DO NOT REMOVE FROM OFFICE**

FILED *[Signature]*  
RECEIVED

APR 19 1965

COUNTY SURVEYOR  
DOUGLAS COUNTY, ORE.

*Based on prior surveys by Paulin & Armstrong see C.S. Files 42/39 & M-23-7*

**REGISTERED  
OREGON  
LAND SURVEYOR**

*Glenn S. Baughman*  
**JULY 14, 1961  
GLENN S. BAUGHMAN  
536**

