# PARCEL IN R.C. MADDOX PROPERTY. SECT 33 · T29S · R5W · W.M. DOUGLAS CO. OREGON

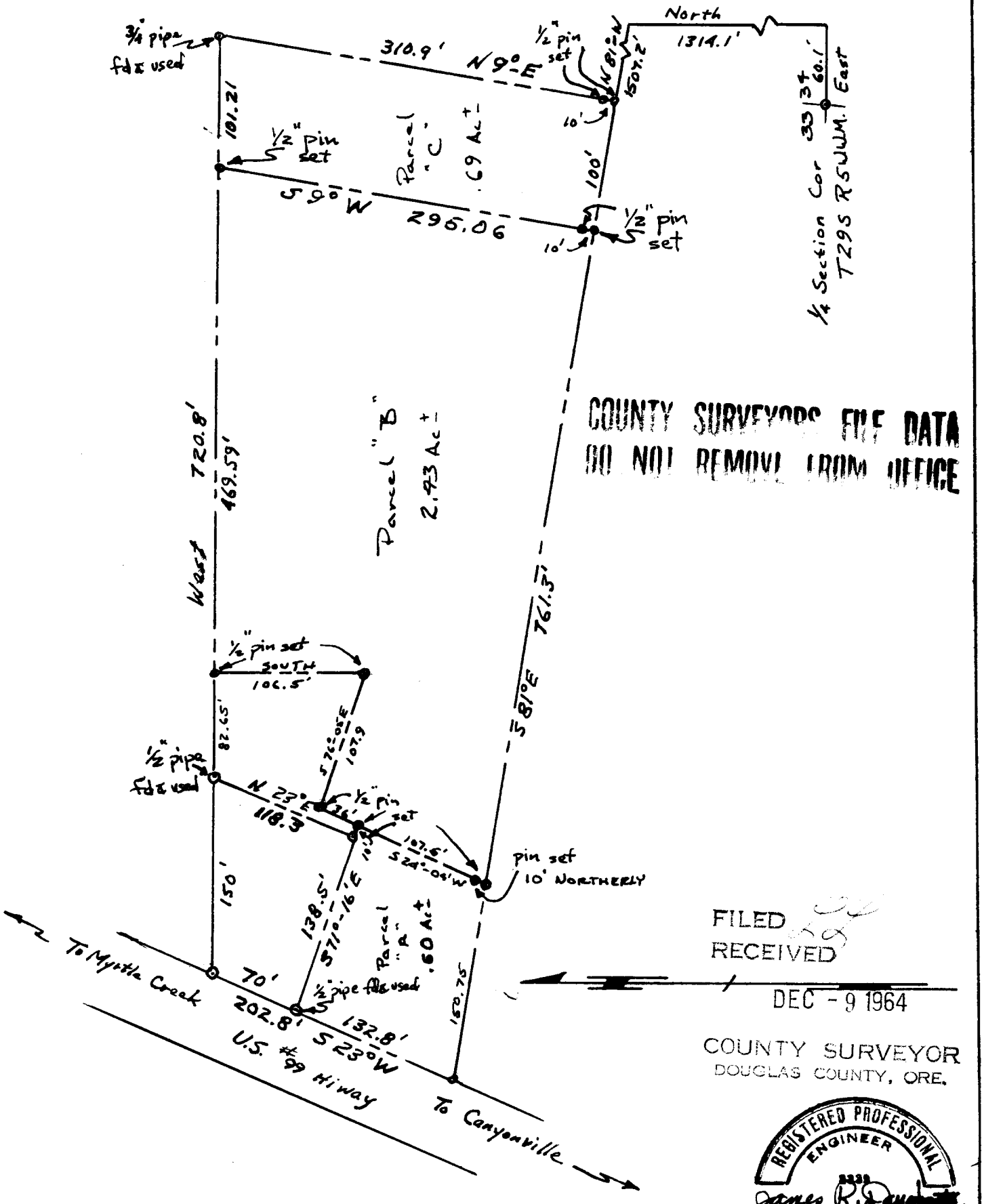


COUNTY SURVEYORS FILE DATA
DO NOT REMOVE FROM OFFICE

FILED
RECEIVED
DEC - 9 1964
COUNTY SURVEYOR
DOUGLAS COUNTY, ORE.

REGISTERED PROFESSIONAL ENGINEER 2339 James R. Daugherty OREGON NOV. 10, 1944 JAMES R. DAUGHERTY

SCALE: 1" = 100'

JULY 2, 1964

JAMES R. DAUGHERTY
CIVIL-SANITARY ENGINEER
WINSTON, OREGON

C.S. File No. 51/303-4