

# NORTH 1/2 LOT 4 • BL. 6 • ROSEBURG HOME ORCHARD TRACTS

COUNTY SURVEYORS FILE DATA PLAT "A"  
DO NOT REMOVE FROM OFFICE

EMMET S. WALTERS

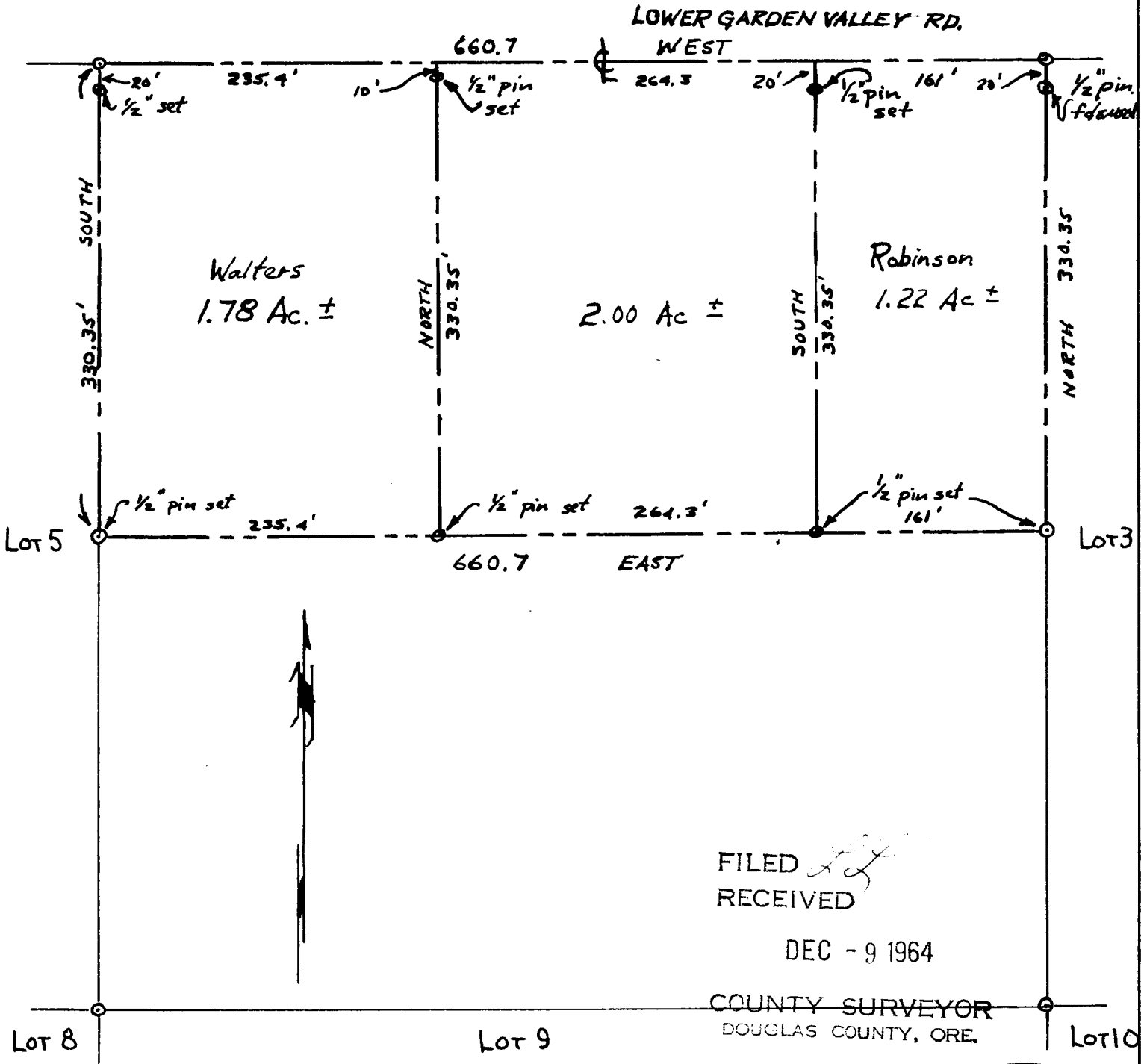

FILED RECEIVED

DEC - 9 1964

COUNTY SURVEYOR  
DOUGLAS COUNTY, ORE.

SCALE : 1" = 100'

JUNE 30, 1964

**JAMES R. DAUGHERTY**  
CIVIL-SANITARY ENGINEER  
WINSTON, OREGON

