

T. 25-5 SEC. 19AA

# PARCELS IN LOT 9-BL. 2 AMENDED PLAT "O" SUTHERLIN LAND & WATER CO.

SUTHERLIN · DOUGLAS COUNTY · OREGON

Surveyed For Leo L. Pratt

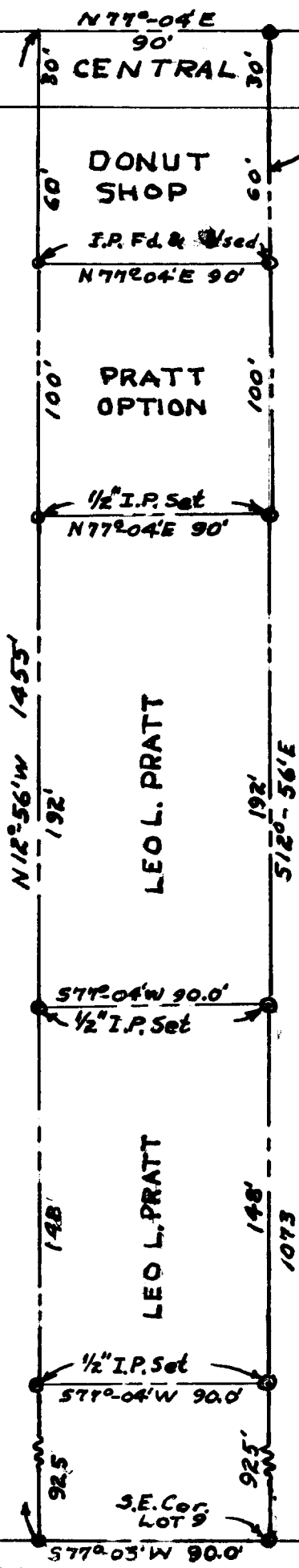

300'

90°

DO NOT REMOVE FROM FILE

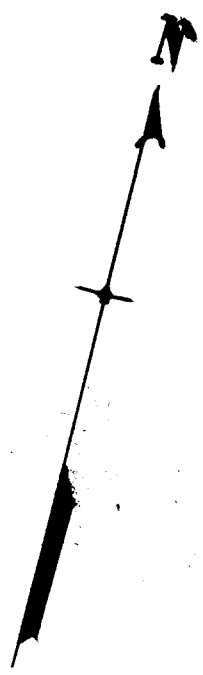

FILED *JD*  
RECEIVED

DEC - 1 1964

COUNTY SURVEYOR  
DOUGLAS COUNTY, ORE.

SCALE 1" = 60'  
Nov. 21, 1964

JAMES R. DAUGHERTY  
CIVIL-SANITARY ENGINEER  
WINSTON, OREGON

